

2024



LemonTree

Produce Displays

SUPERMARKET & GROCERY STORE
PRODUCE DISPLAY SOLUTIONS

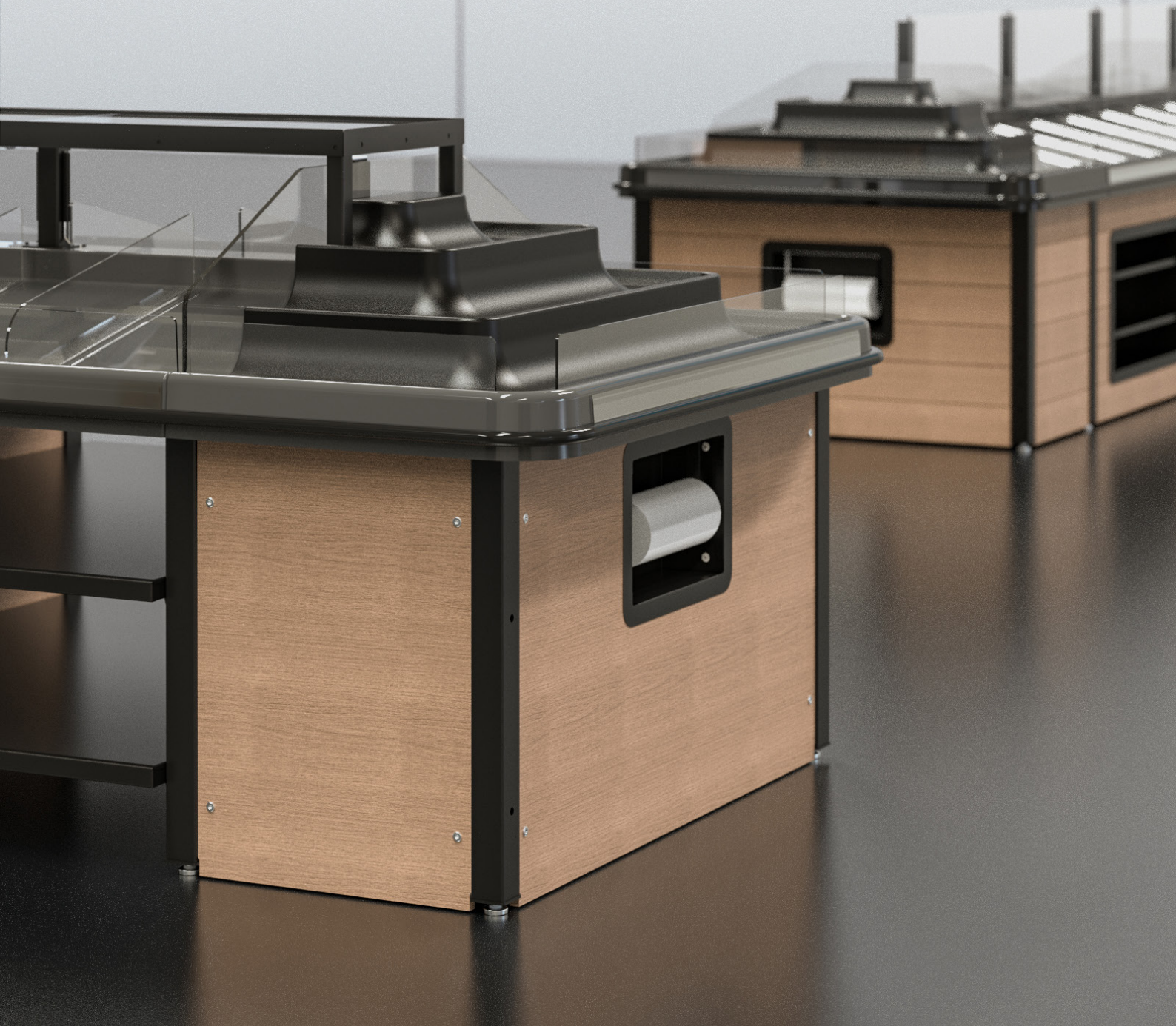

WHO IS LEMONTREE?

LemonTree is on a mission to help their customers increase sales, stand out from their competitors and create a pleasurable produce buying experience.

We work with clients across North America and are driven by customer feedback to continuously improve and develop our products. This investment in innovation helps increase our customer's sales and boosts consumer confidence that they are buying produce that is fresh and well displayed.



"Our sales increased 22% in the first month!"

"Our customers keep telling us how much they love our new produce department! They appreciate our investment in their experience."

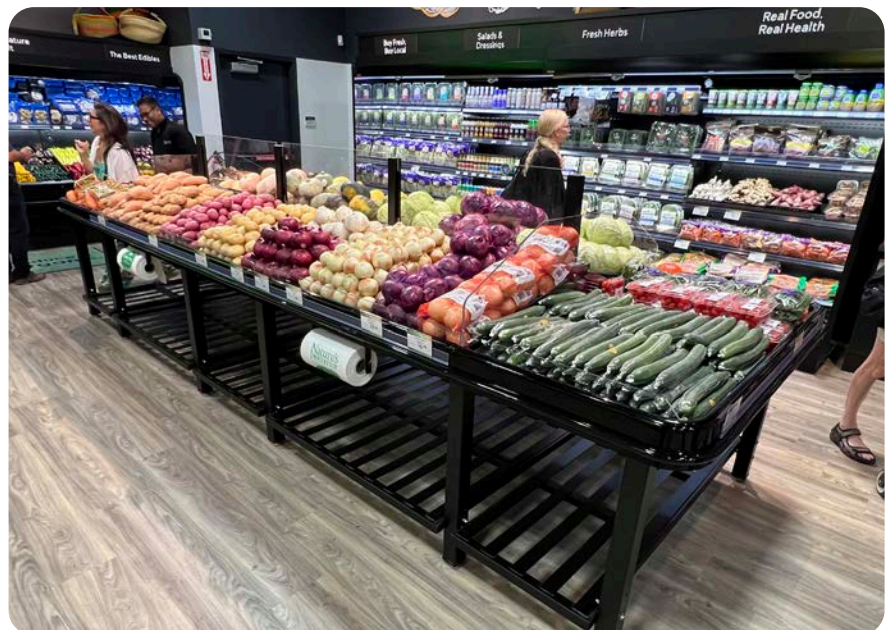

CATALOG INDEX



ISLAND TABLES

8



WALL TABLES

38



MARKET TABLES

22



EURO TABLES

43



ORCHARD BINS

32



SQUARE RISER TABLES

47

ISLAND TABLES

MARKET TABLES

ORCHARD BINS

WALL TABLES

EURO TABLES

RISER TABLES



WHAT MAKES US THE #1 PRODUCE TABLE DESIGNER IN NORTH AMERICA



Infinite Table Lengths

LemonTree Island tables are built using modular 30" and 48" sections that can be combined to make rows in nearly any length.



Easy to Sanitize & Clean

Table surfaces are made from space-age polymers and offer a smooth, waterproof surface which does not facilitate bacteria growth.

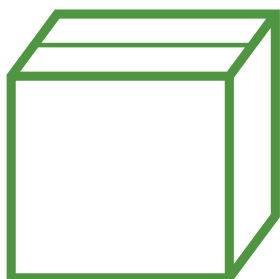

Attractive to Customers

Our tables make buying produce enjoyable for your customers. Consumers are delighted to see LemonTree tables in their local stores and to pick fresh produce from LemonTree tables.



Specialty Accessories

Our tables are easily customisable and designed to accommodate our line of specialty bag holders, label holders, produce dividers and modular upper shelf systems.



Built to Last

Our produce display systems are proudly built in North America with high quality materials and expert craftsmanship.

TABLE TOP FINISHES

At LemonTree Products, we pride ourselves on designing visually attractive tables that compliment the produce that you provide. We are able to match up to 16 million colors to specifically match whatever shades your specific store uses...but here are a few of our favourites!

MOST POPULAR!



Black



Beige



Grey



Green

ALTERNATE FINISHES



Lime



Avacado



Pistachio



Coconut



Plum



Banana



Mango



Tangerine



Strawberry



Dragonfruit



Blueberry



Baby Blueberry

BUMPER FINISHES

LemonTree protective edge bumpers are a fantastic way to protect your table investment. Available in a wide range of colours, bumpers can be used to accent your brand's colours or blend in as a neutral tone.



Black



Grey



Lime



Red



Orange



Blue

OUR TABLES STAND OUT FROM THE COMPETITION!



Ample Foods
Toronto, Canada

"Our new LemonTree table is beautiful! Our customers love it."



Nature's Emporium
Toronto, Canada

"Our sales increased as a result of our investment in LemonTree!"



Shoprite
New Jersey, USA

"LemonTree took care of everything with our new produce tables! A clean fit & finish, beautiful to display our organic produce."

DESIGN DEVELOPMENT

We work with clients across North America and are experienced in helping you enhance the appearance of your grocery store with produce tables that uniquely suit your needs.

Every detail is carefully considered, from the selection of materials to the layout of the display. Our expert designers combine functionality with aesthetics, ensuring that the displays are both practical and functional.

LemonTree Products' dedication to design excellence is evident in the quality of our displays. Each product is crafted to perfection with a focus on durability and longevity.

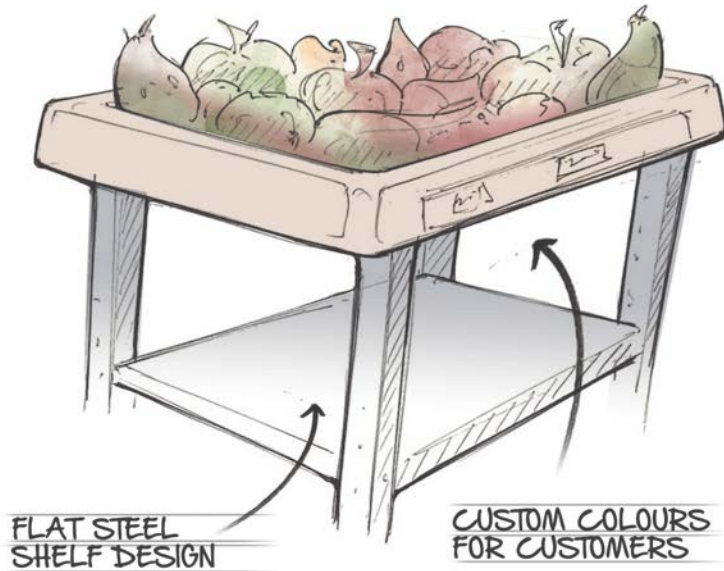

ACRYLIC DIMMER ACCESSORIES

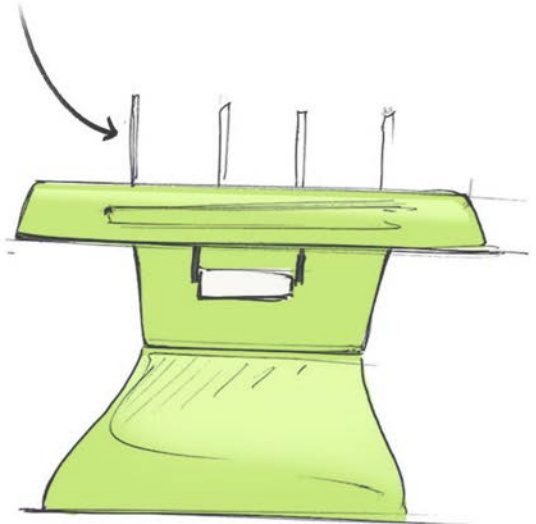

LEMONTREE PRODUCTS
MARKET TABLE IDEATION

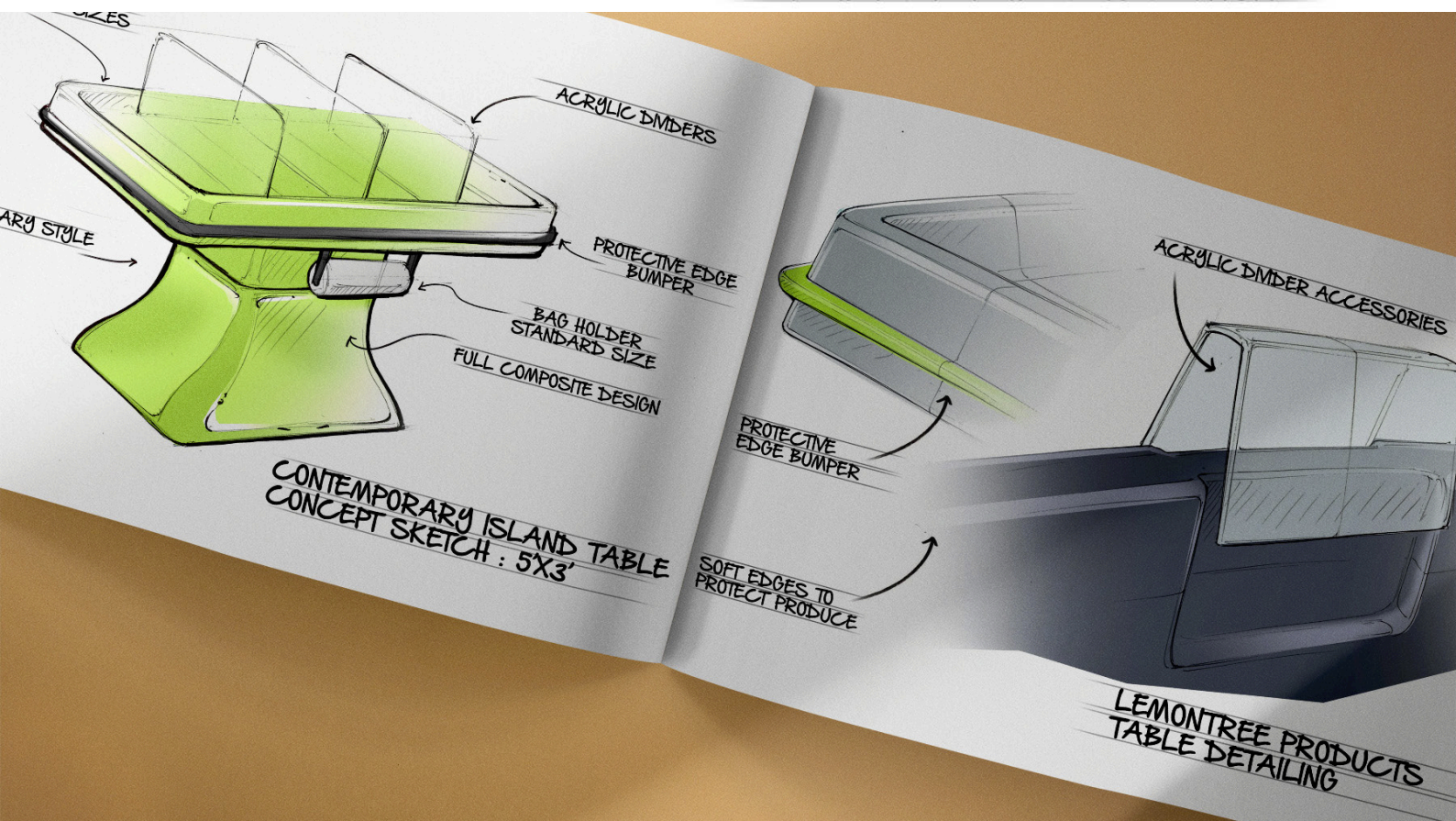

FREE DESIGN CONSULTATION

Whether you have a full floorplan from an architect, or a pen sketch on a napkin, we work with you to design a floorplan for your store that uses LemonTree tables to get you the best results for your store.

Send us any layout for your store and our in-house designers will work with our engineers to deliver the best results and designs to suit your store and needs.



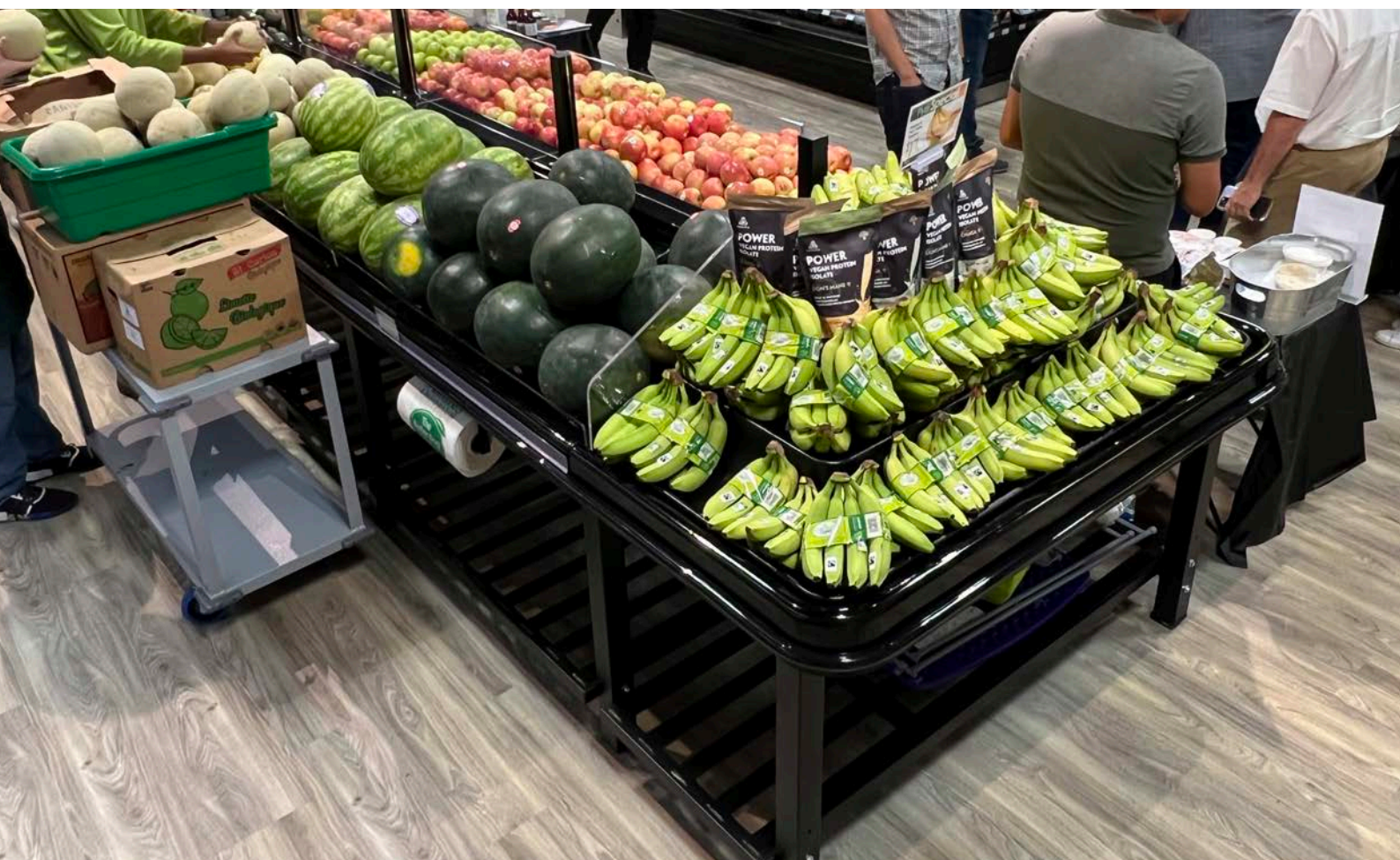
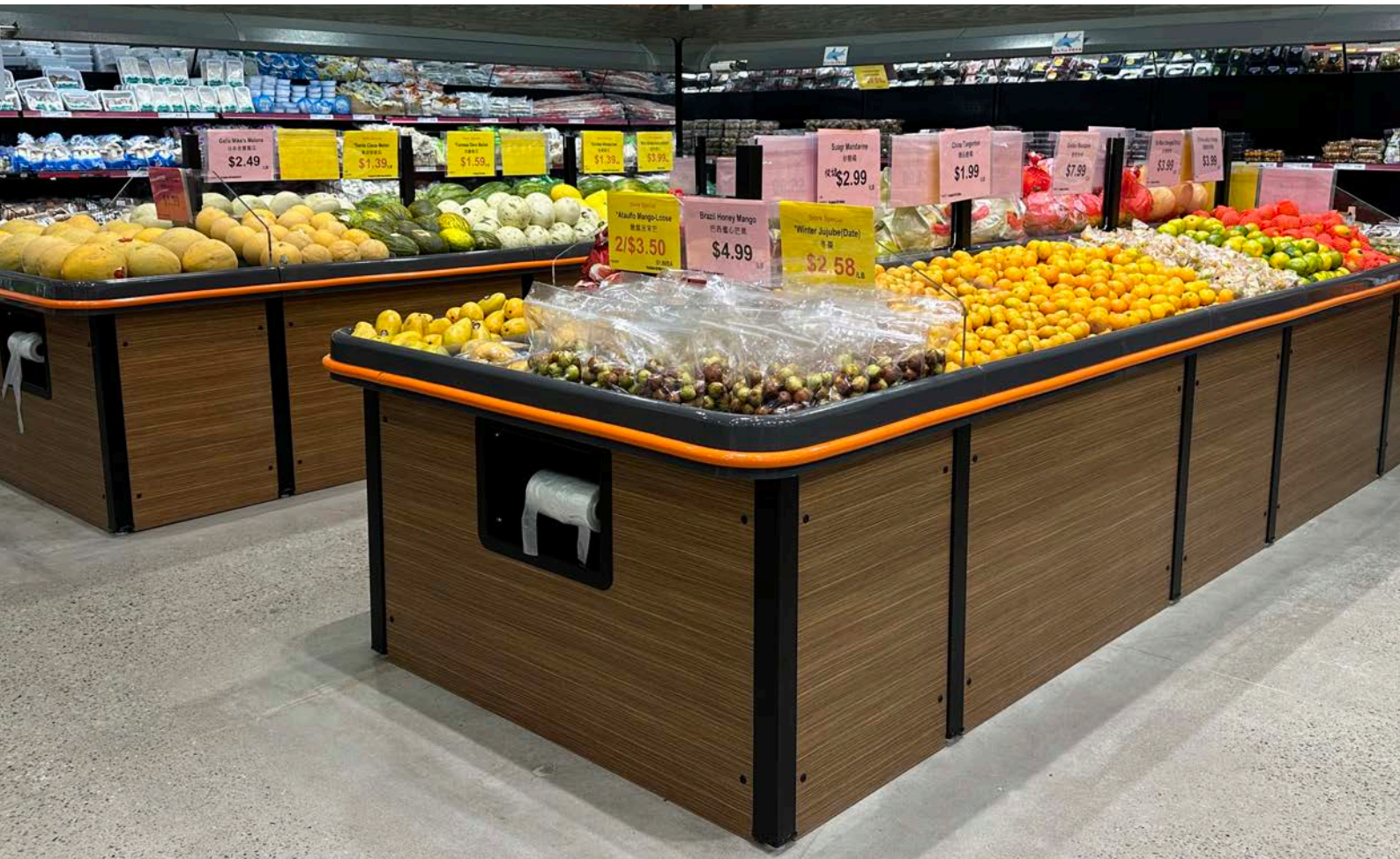



ISLAND TABLE OVERVIEW

Table Style

Table Style		36" Width	52" Width	60" Width	65" Width	Adjustable Leveling Feet	Modular Design	Lower Shelf Storage	Indoor & Outdoor Use	Accessory Compatible	Custom Colors
Classic				✓	✓	✓	✓	✓	✓	✓	
Hybrid				✓	✓	✓	✓	✓	✓	✓	
Contemporary				✓	✓		✓	✓	✓	✓	
Slim			✓			✓	✓	✓	✓	✓	
Express		✓				✓		✓	✓	✓	
Harvest				✓	✓	✓	✓	✓	✓	✓	



DESIGN YOUR ISLAND TABLE

STEP ONE: *SELECT YOUR SIZE*

Determine the lengths and widths of your floor space. We offer **FREE** design consultation. All you need to do is ask!



ISLAND TABLES

STEP TWO: *PICK YOUR COLORS*

With over 16 Million colors to choose from, we can color match your new tables to virtually anything to perfectly match your brand, or pick from our most popular colors.

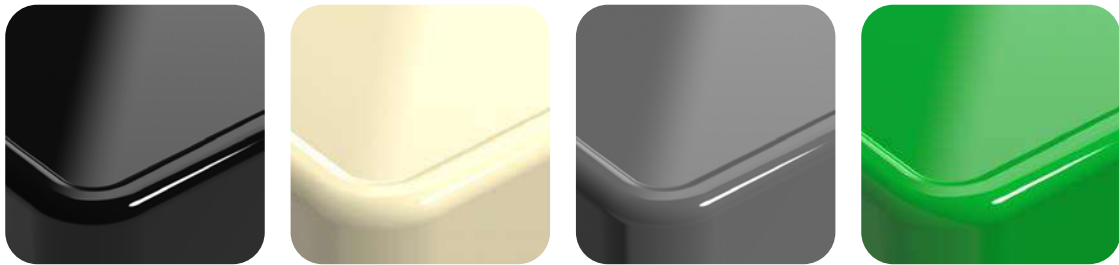

STEP THREE: *SELECT YOUR TABLE STYLE*

Our Island Tables are designed in six distinct styles; Classic, Hybrid, Contemporary Slim, Express & Harvest.

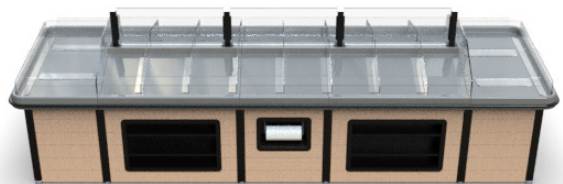
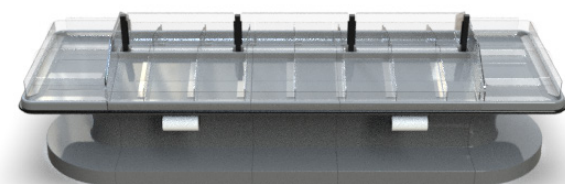
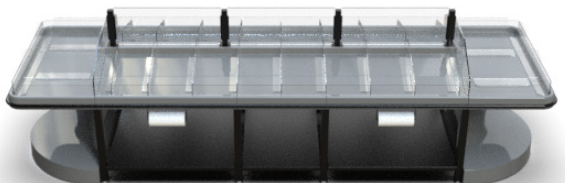
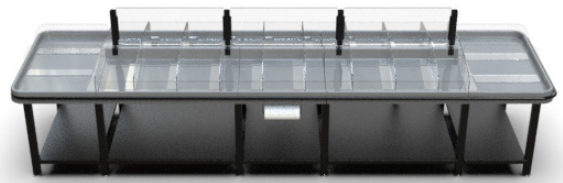
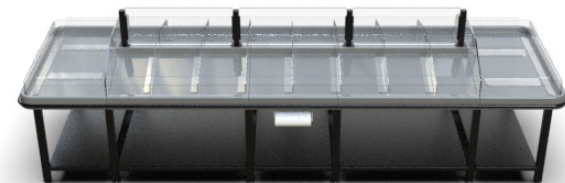



DESIGN YOUR ISLAND TABLE

STEP FOUR: PICK A TOP STYLE

Our tables are designed and equipped with various top styles for diverse produce display needs. We have any top style you need!

36" Tops

Express Top



52" Tops

Slim Top

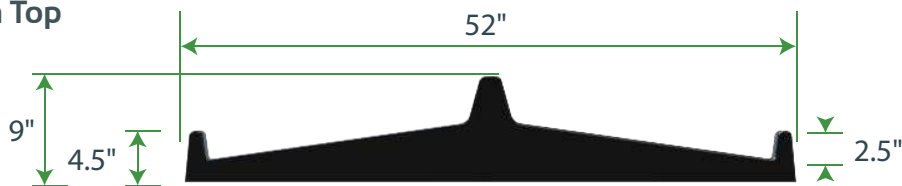

60" Tops

Standard Top

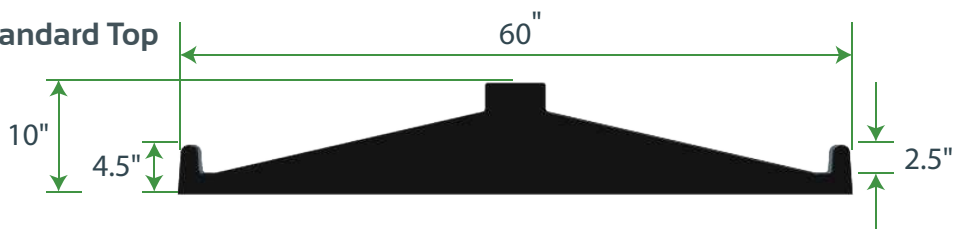

Flat Top

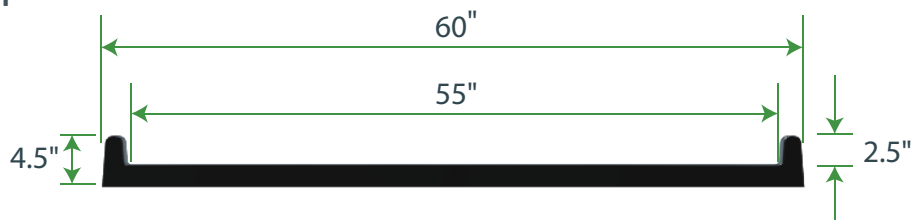

65" Tops

65" Standard Top

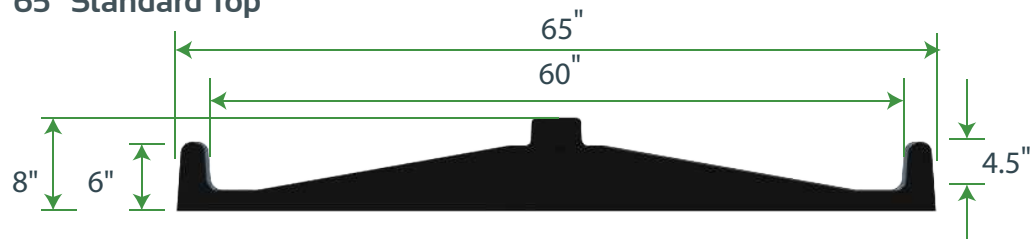

65" Flat Top

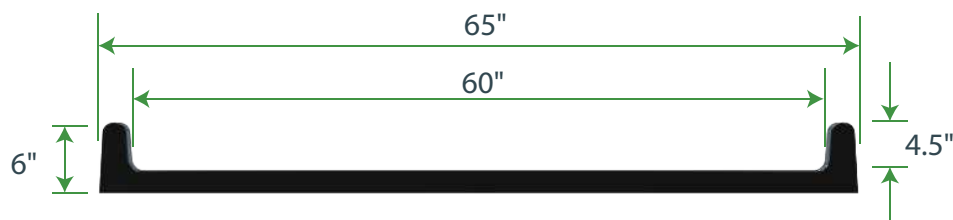



ISLAND TABLES

MIDDLE SECTIONS



UPPER SHELVES OVERVIEW

Classic Upper Shelf

18.5" Wide Acrylic Top - Steel Frame Construction

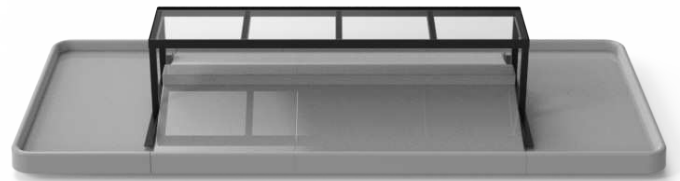
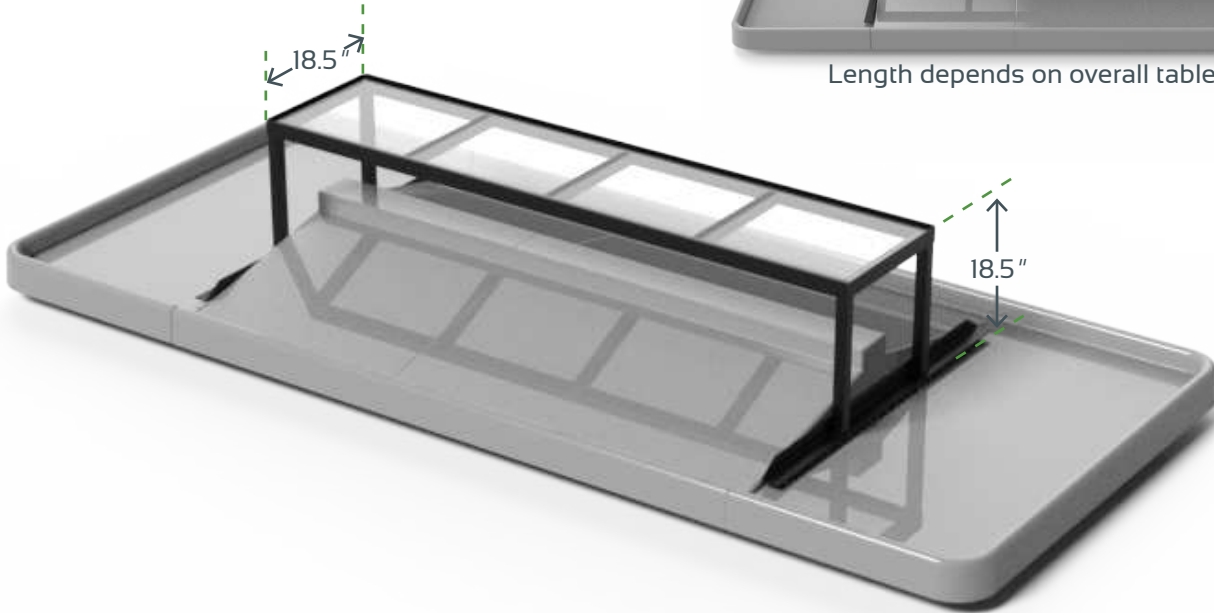

Length depends on overall table length

Angled Upper Shelf

24" Wide Steel Top - Steel Frame Construction

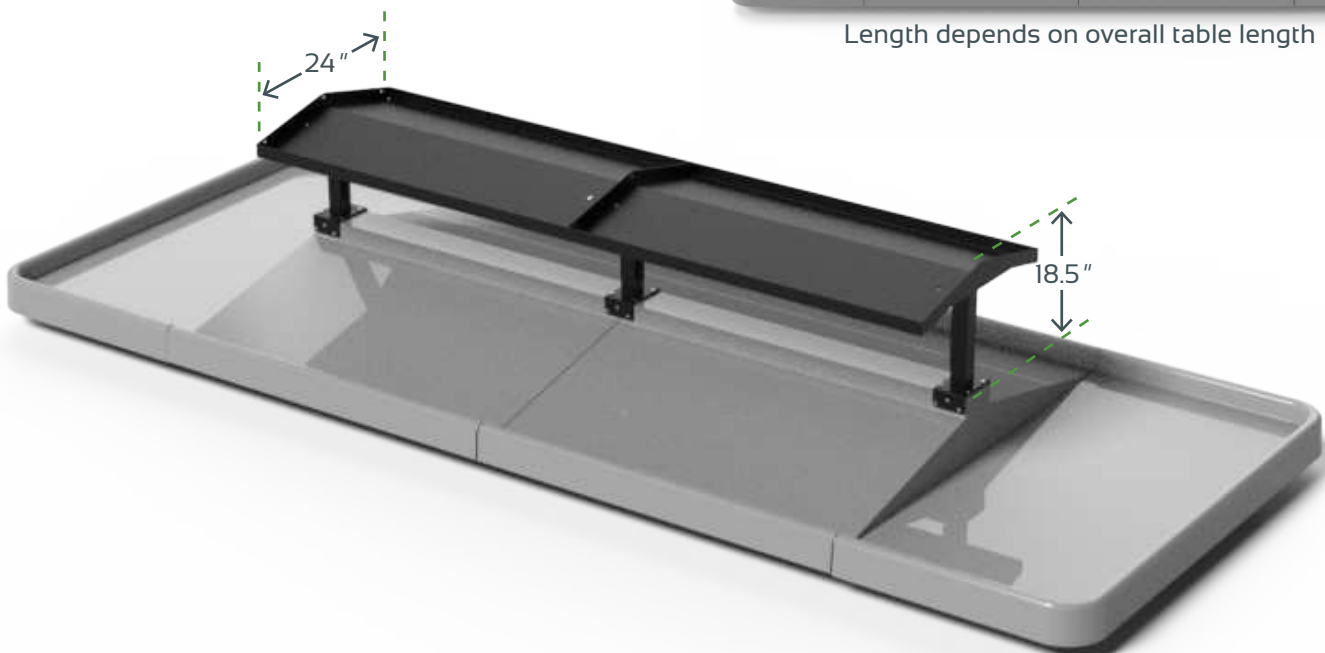

Length depends on overall table length



ISLAND TABLE RISER ADD ONS

Riser Add Ons

Stepped Riser - Ideal for berries and boxed produce

Banana Riser - Ideal for bananas and bunched produce

Designed to easily integrate with LemonTree Island Tables, Riser Add Ons are fully modular and beautifully compliment your Island Table. They allow you to easily display bunched produce, like bananas in an efficient way to mitigate produce bruising and damage. Only available on Classic and Slim Island Tables.

ISLAND TABLES

Stepped Riser



Banana Riser





CLASSIC ISLAND TABLES

Composite top with sturdy steel shelving, accentuated with beautiful acrylic dividers. The Classic Island Table is the perfect solution for your produce needs.

ISLAND TABLES



Dual Lower Shelf is optional.
Additional lower storage.

Acrylic Divider package.

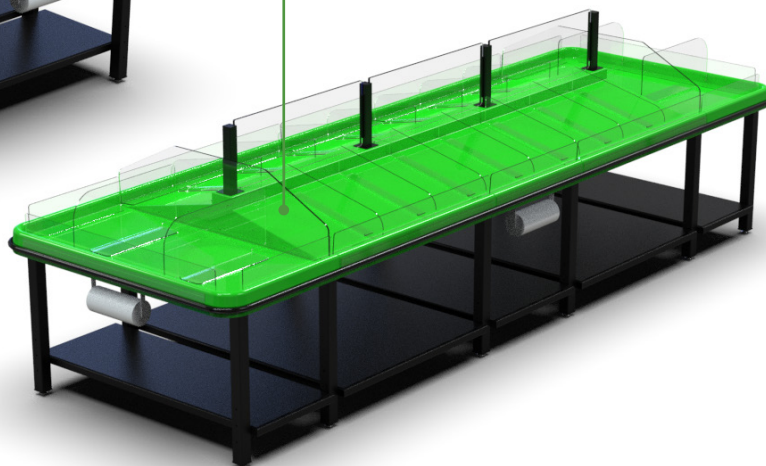

Composite top is easy to clean and
incredibly durable.



Flat steel lower shelves.



Key Dimensions:

- A: 15.5'
- B: 35.5"
- C: 23"
- D: 60" / 65"
- E: 14"
- F: 30" Long
- G: 48" Long

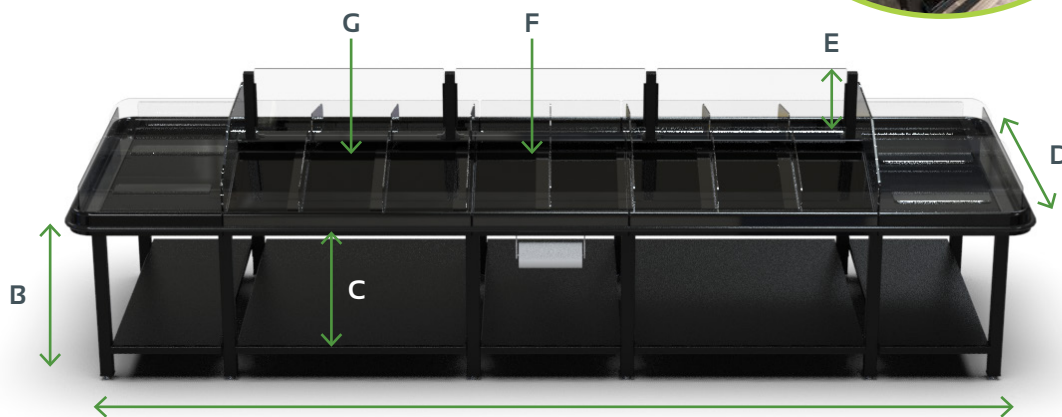

A*
Overall table length will vary depending on configuration.



HYBRID ISLAND TABLES

Composite ends with sturdy steel shelving, accentuated with beautiful acrylic dividers. The Hybrid Island Table is the perfect solution for your produce needs, with a focus on beauty & functionality.



Composite ends frame a beautiful flat lower shelf for additional storage.

Compatible with Upper Shelf & Banana Riser Accessories.

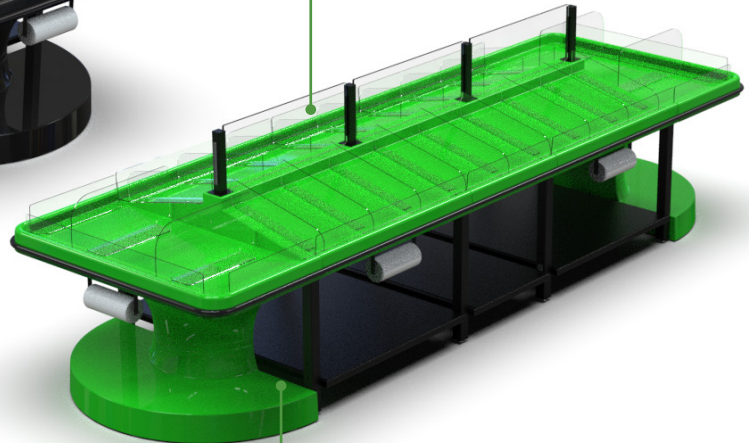

Full composite top is easy to clean, made from durable materials.

Pick from our most popular colors, or let us match your brand!



Protective Edge Bumper, Bag Holders & Price Label Holders are all easily compatible.



Key Dimensions:

- A: 15.5'
- B: 35.5"
- C: 23"
- D: 60" / 65"
- E: 14"
- F: 30" Long
- G: 48" Long

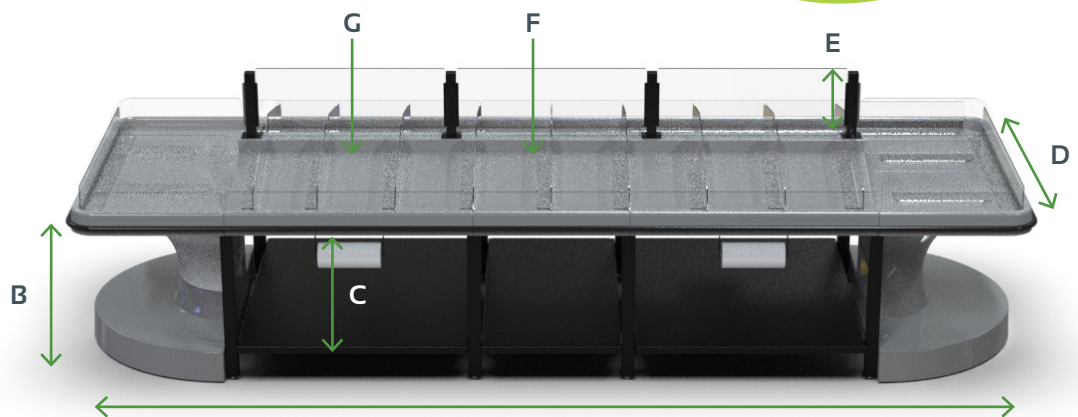

A*

Overall table length will vary depending on configuration.



CONTEMPORARY ISLAND TABLES

Contemporary Island Tables offer a luxurious full composite design, with integrated lower shelving to optimize floor space. Contemporary Island Tables make a powerful statement in any store.

ISLAND TABLES

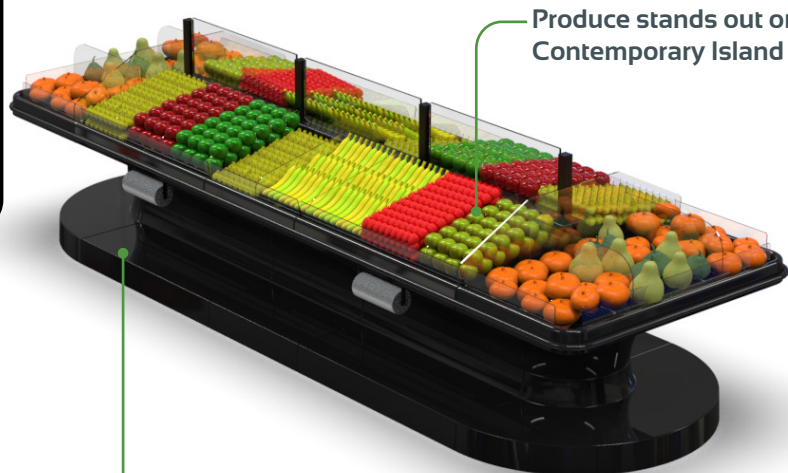

Produce stands out on Contemporary Island Tables!

Large storage capacity. Fully load your Contemporary Island Table with fresh produce!

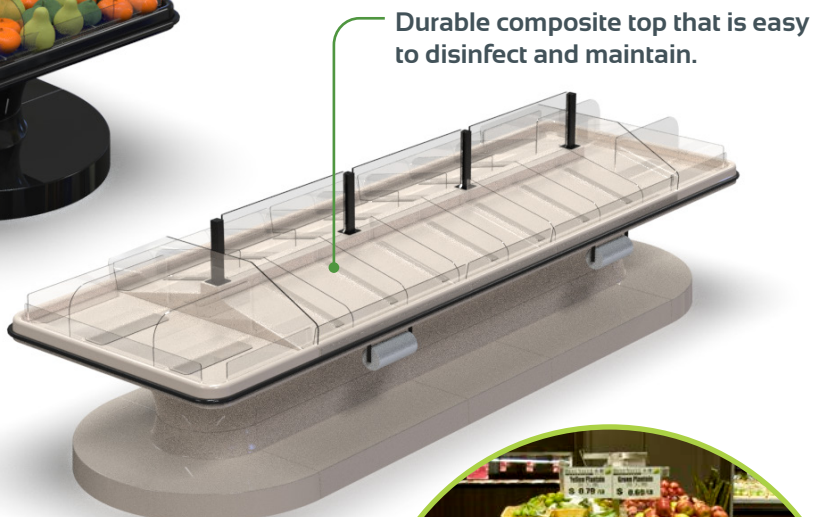

Durable composite top that is easy to disinfect and maintain.

Full clear acrylic divider package
available as an optional feature

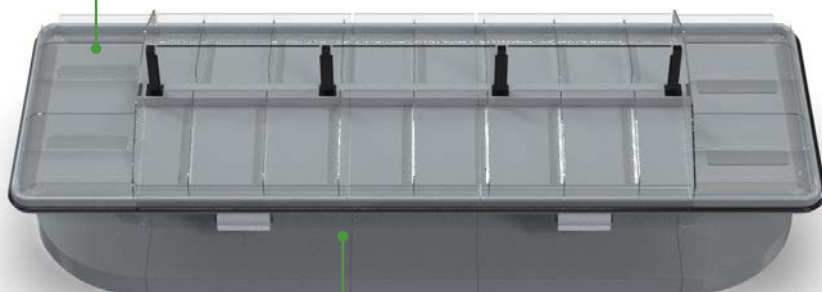

Additional lower storage available.



High quality construction with high quality components.

Key Dimensions:

- A: 15.5'
- B: 35.5"
- C: 23"
- D: 60" / 65"
- E: 14"
- F: 30" Long
- G: 48" Long

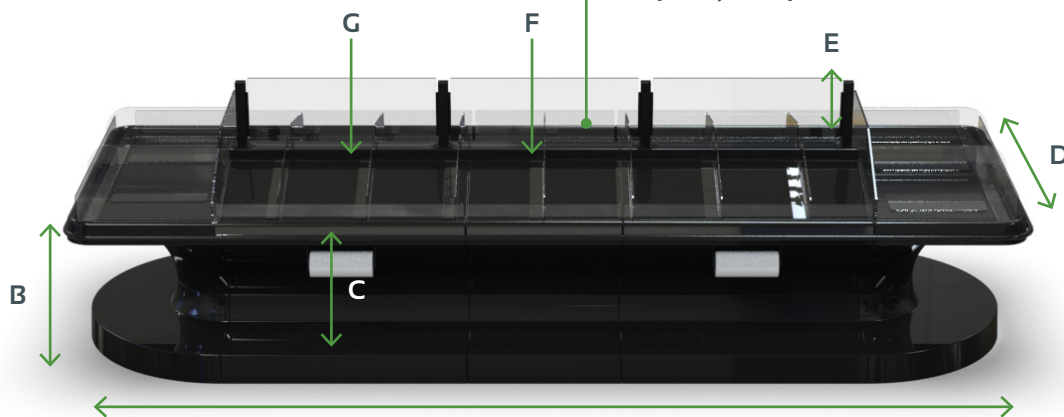

A*

Overall table length will vary depending on configuration.



SLIM ISLAND TABLE

Slim Island Tables offer all the same functionality as a Classic Island Table, but is geared towards store locations with tighter floor space. At 52" wide, Slim Island Tables can fit nearly anywhere!

ISLAND TABLES



Stylish and decorative composite top with a functional steel shelf.

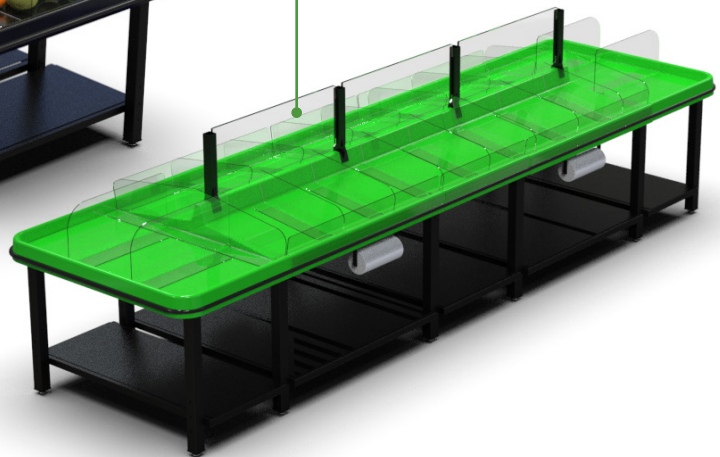

Full clear acrylic divider package.
available as an optional feature



52" width works more efficiently in tight spaces.



Key Dimensions:

- A: 15.5'*
- B: 35.5"
- C: 23"
- D: 52"
- E: 14"
- F: 30" Long
- G: 48" Long

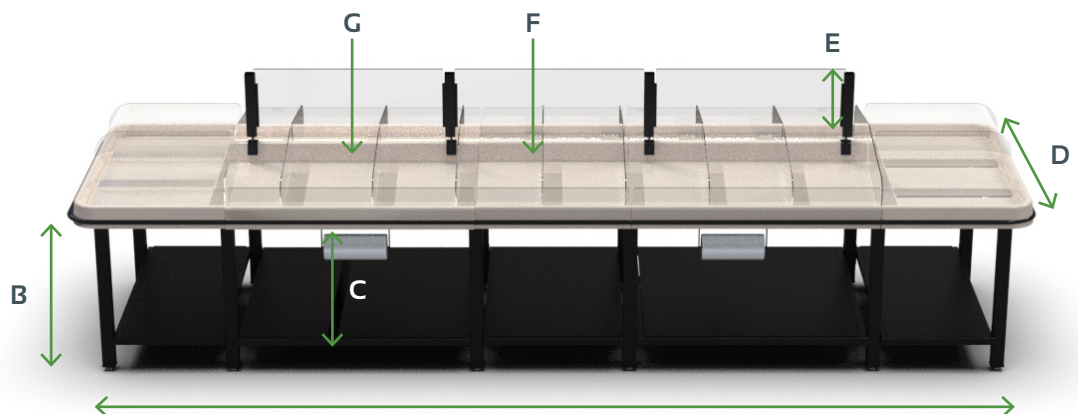

A*

Overall table length will vary depending on configuration



EXPRESS ISLAND TABLE

Express Island Tables are designed for stores with limited square footage. Only 3' wide, Express Island Tables come in 6' and 8' lengths, with double lower shelves and angled upper shelves to optimize produce display space in your store.

ISLAND TABLES

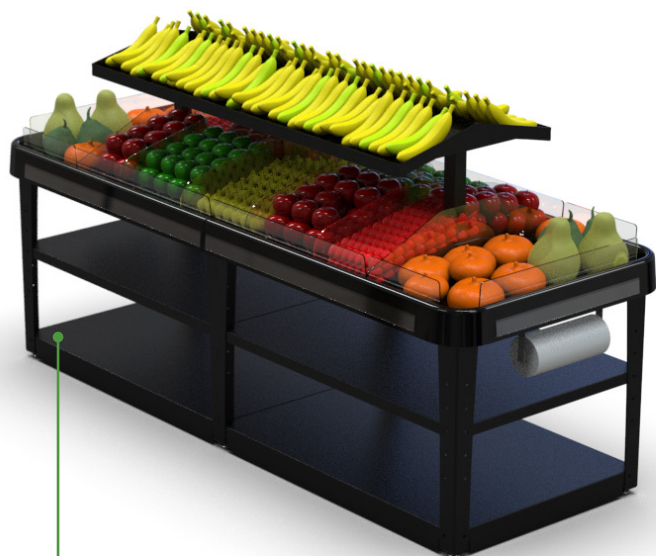

3' width works for small stores, bodegas and express locations.

Large storage capacity with a small footprint.

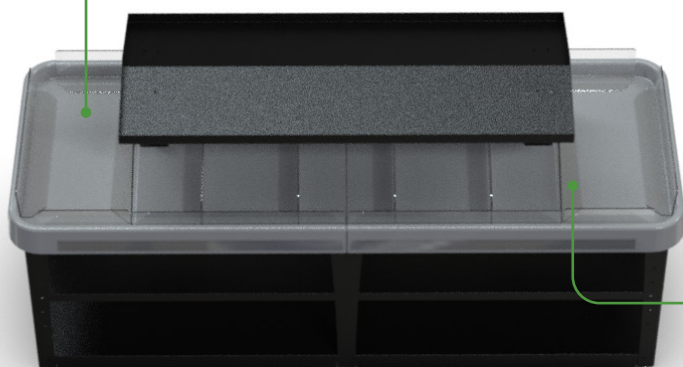

Standard Full clear acrylic divider package.

Comes standard with Angled Upper Shelf for produce display.

Durable composite top that is easy to clean and maintain.

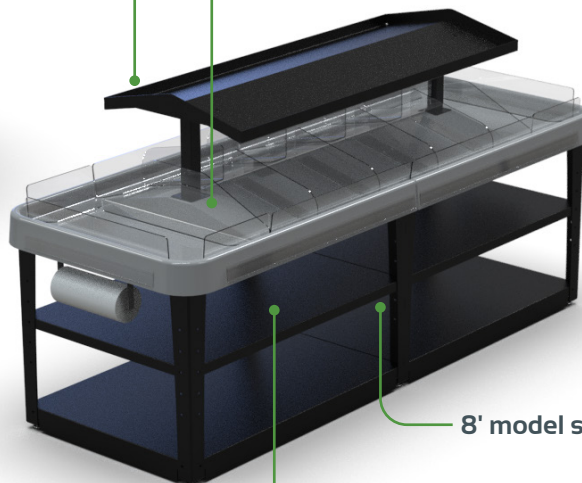

8' model shown here.

Ships on one skid for efficient delivery.

Key Dimensions:
A: 8' (6' length available)
B: 35.5"
C: 3'
D: 20"



A*
Overall table length will be 6' or 8'.





HARVEST ISLAND TABLE

Harvest Island Tables are the perfect solution for high quality, beautiful produce displays. With wooden side panels, built in shelves and full accessory compatibility, Harvest Island Tables will instill confidence in your customers.

Durable components are easy to sanitize and maintain.



ISLAND TABLES



Beautiful composite top ensures that your produce stands out.



Optional integrated double steel lower shelves for smaller merchandise.



Lower full-width storage available for bulk merchandise.



Modular design with increased storage ability.

Key Dimensions:

- A: 15.5'
- B: 35.5"
- C: 60"
- D: 14"
- E: 30" Long
- F: 48" Long

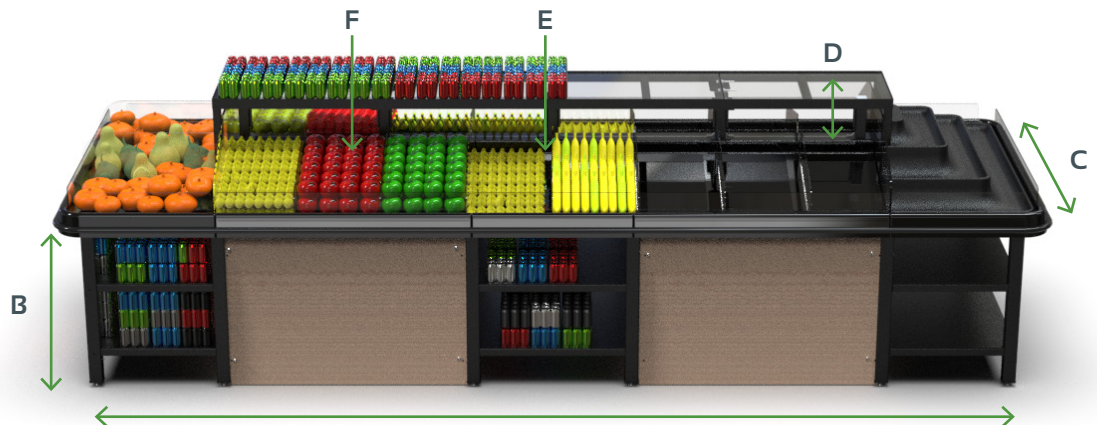

A*

Overall table length will vary depending on configuration.



ISLAND TABLE ACCESSORIES

Classic Upper Shelf

18.5" Wide Acrylic Top

Steel Frame Construction

Designed with a sturdy welded steel frame and a beautiful clear acrylic top, the Classic Upper Shelf is a beautiful compliment to your produce table.

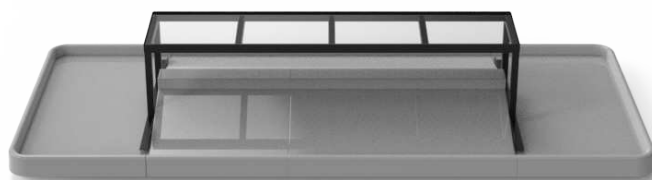

Angled Upper Shelf

24" Wide Acrylic Top

Steel Frame Construction

Designed with the same sturdy welded steel construction as the Classic Upper Shelf, the Angled Upper Shelf is designed in modular sections of 30" & 48" varieties.

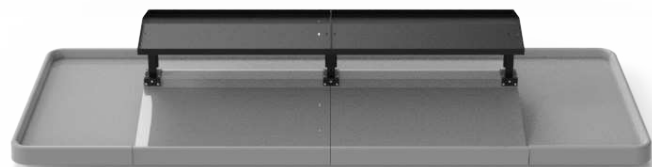

Riser Add Ons

Modular Island Table Accessory

Fully composite design that allows for a beautiful tiered display of produce, specifically bananas.



Bag Holders

Steel Hang Bar

Fits all standard plastic bags

High quality bag holders that can fit any standard size bag used in your grocery store.

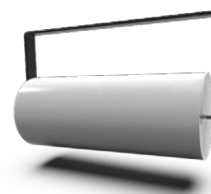

Acrylic Dividers

Clear Acrylic

Designed to fit all LemonTree tables

Made from high quality clear acrylic, clean laser-cut edges, rounded corners. *Custom sizes available*



Leveling Feet

Adjustable Leveling Feet

Standard on all tables

Leveling feet are standard on all LemonTree tables *except Contemporary Orchard bins* and allow you to level your table on uneven surfaces. Durable feet ensure your floors will be scuff free.



Protective Edge Bumper

1" Wide Rubber Bumper

Durable finish to protect your table

Most LemonTree tables are equipped with a protective edge bumper (not available on Express) protecting your investment from damage. Available in standard and custom colors to match your brand.































MARKET TABLES





MARKET TABLE OVERVIEW

Top Style	Page #	Table Length	Table Width	Classic	Contemporary	Harvest	Full Composite Design	Adjustable Design	Steel Legs & Shelves	Indoor & Outdoor Use	Lower Storage
	24	60"	36"				✓	✓	✓	✓	✓
	25	48"	36"				✓	✓	✓	✓	✓
	26	48"	30"				✓	✓	✓	✓	✓
	28	40"	40"				✓	✓	✓	✓	✓
	28	36"	36"				✓	✓	✓	✓	✓
	29	40"	30"				✓	✓	✓	✓	✓
	30	30"	30"				✓	✓	✓	✓	✓



5'x3' MARKET TABLE

Composite top with sturdy steel shelving, accentuated with beautiful acrylic dividers. The Classic Market Table is the perfect solution for your produce needs. Clustered in groups or as standalone tables, Market Tables are ideal for singular batches of produce, or a mix of all kinds!

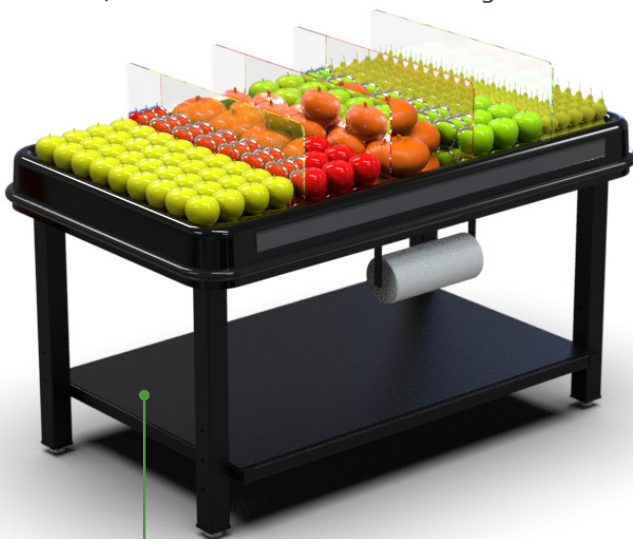

Dual Lower Shelf is optional.
Additional lower storage.

Banana riser accessory.

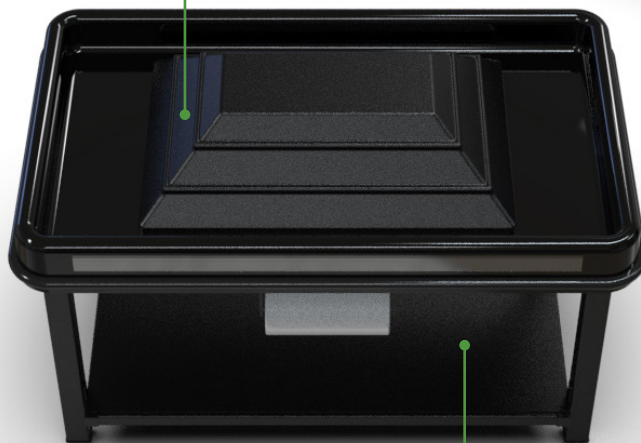

High quality construction with
premium components for a
confident shopping experience.

Key Dimensions:

- A: 60"
- B: 35"
- C: 20.25"
- D: 36"
- E: 4.25"

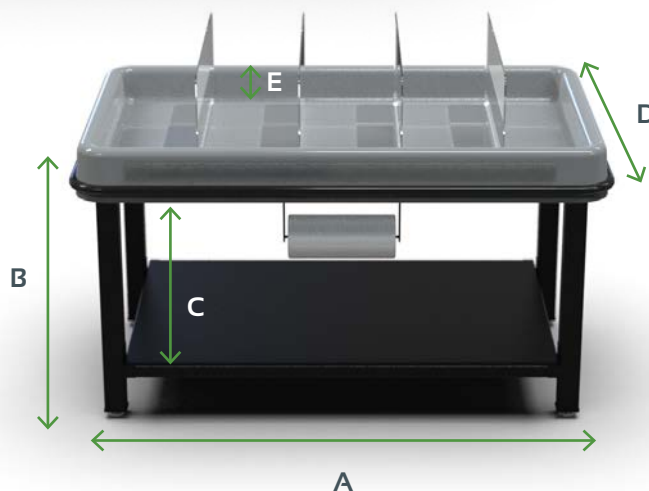

Durable composite top that is easy
to clean, sanitize & maintain.

Full acrylic divider package.
available as an optional feature



Full composite design is available
on Contemporary styles.

MARKET TABLES





4'x3' MARKET TABLE

Composite top with sturdy steel shelving, accentuated with beautiful acrylic dividers. The Classic Market Table is the perfect solution for your produce needs. Clustered in groups or as standalone tables, Market Tables are ideal for singular batches of produce, or a mix of all kinds!

MARKET TABLES



High quality construction with premium components for a confident shopping experience.

Full acrylic divider package.
available as an optional feature



Dual lower shelf option available.
Flat steel shelving,

Durable composite top that is easy to clean, sanitize & maintain. Compatible with LemonTree banana riser accessory.

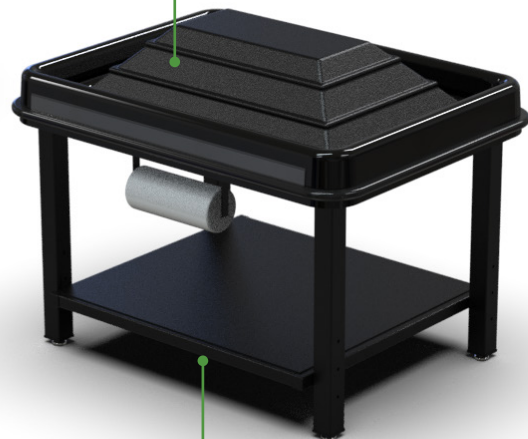

Full composite design is available on Contemporary styles.



Key Dimensions:

A: 48"
B: 35"
C: 20"
D: 36"
E: 4.25"

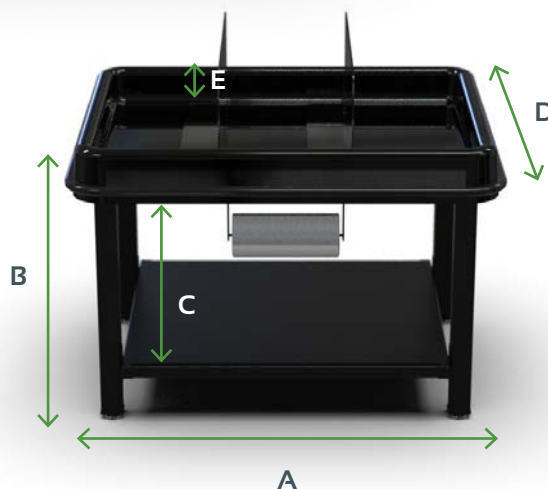



4'x2.5' MARKET TABLE

Composite top with sturdy steel shelving, accentuated with beautiful acrylic dividers. The Classic Market Table is the perfect solution for your produce needs. Clustered in groups or as standalone tables, Market Tables are ideal for singular batches of produce, or a mix of all kinds!

MARKET TABLES

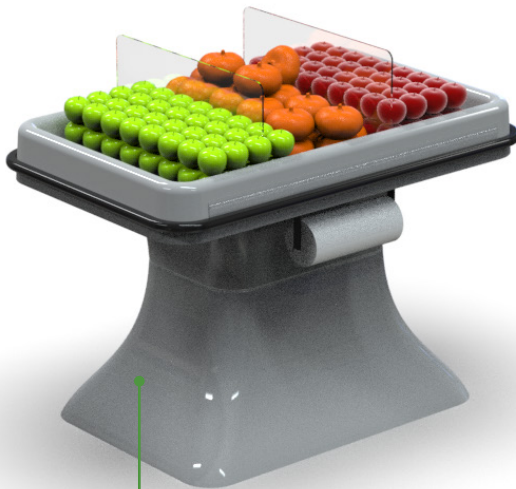

High quality construction with premium components for a confident shopping experience.

Full acrylic divider package.
available as an optional feature

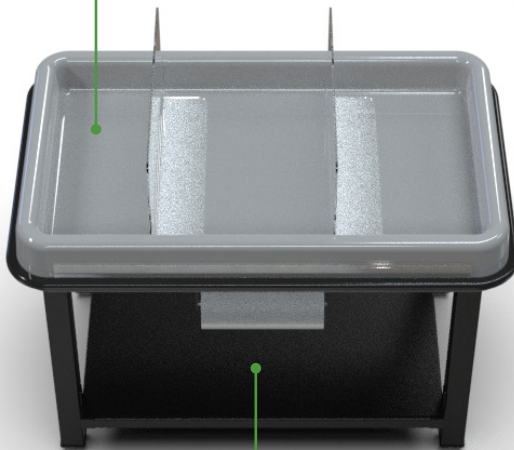

Dual lower shelf option available.
Flat steel shelving,

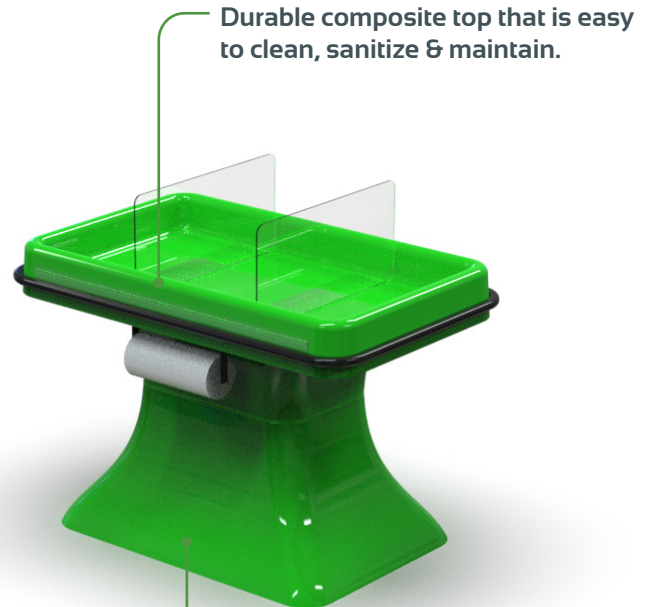

Full composite design is available on Contemporary styles.

Key Dimensions:

A: 48"
B: 35"
C: 20"
D: 30"
E: 4.25"





HARVEST MARKET TABLE

Composite top with sturdy steel shelving, accentuated with beautiful acrylic dividers and wood paneling to truly elevate the aesthetics. The Harvest Market Table is the perfect solution for your produce needs. It blends seamlessly in modern stores.

MARKET TABLES



Durable composite top that is easy to clean, sanitize & maintain.

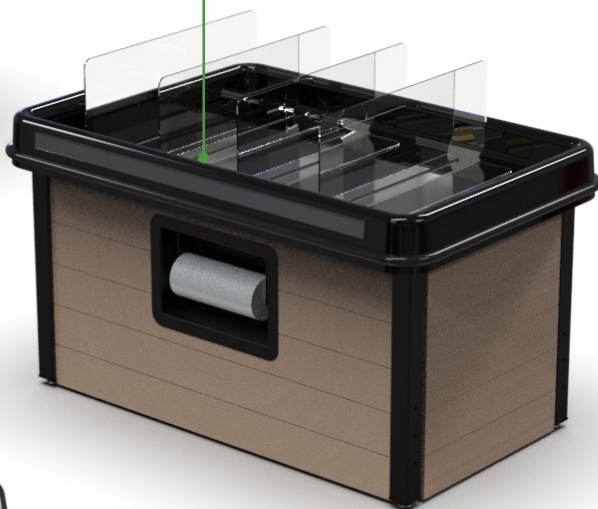

Full acrylic divider package.
available as an optional feature

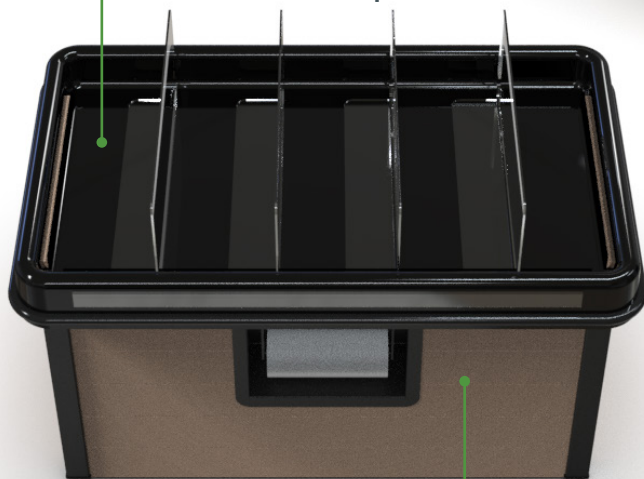

High quality construction with premium components for a confident shopping experience.

Key Dimensions:

A: 60"

B: 35"

C: 4.25"

D: 36"





40"x40" & 36"x36" MARKET TABLE

Composite top with sturdy steel shelving, accentuated with beautiful acrylic dividers. The Classic Market Table is the perfect solution for your produce needs. Clustered in groups or as standalone tables, Market Tables are ideal for singular batches of produce, or a mix of all kinds!



Dual Lower Shelf is optional.
Additional lower storage.

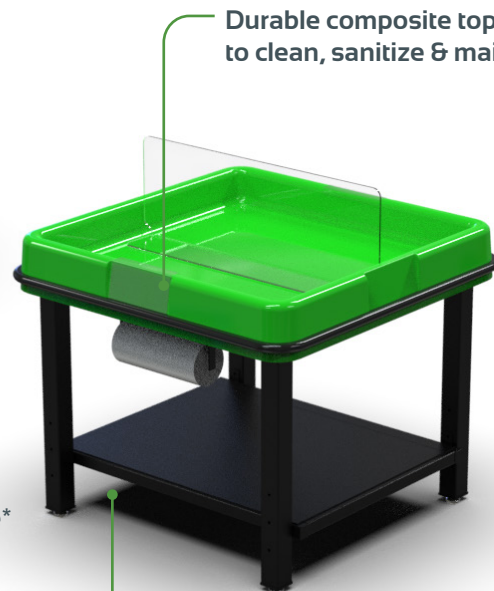

Durable composite top that is easy
to clean, sanitize & maintain.



Full acrylic divider package.
available as an optional feature

High quality construction with
premium components for a
confident shopping experience.



Key Dimensions:

A: 40"

B: 35"

C: 20"

D: 40"

E: 4.25"

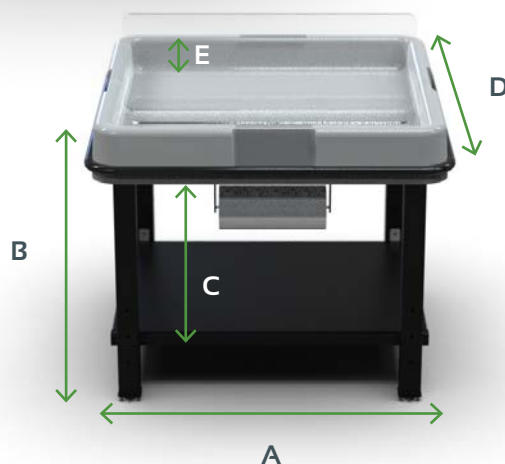



40"x30" MARKET TABLE

Composite top with sturdy steel shelving, accentuated with beautiful acrylic dividers. The Classic Market Table is the perfect solution for your produce needs. Clustered in groups or as standalone tables, Market Tables are ideal for singular batches of produce, or a mix of all kinds!

MARKET TABLES

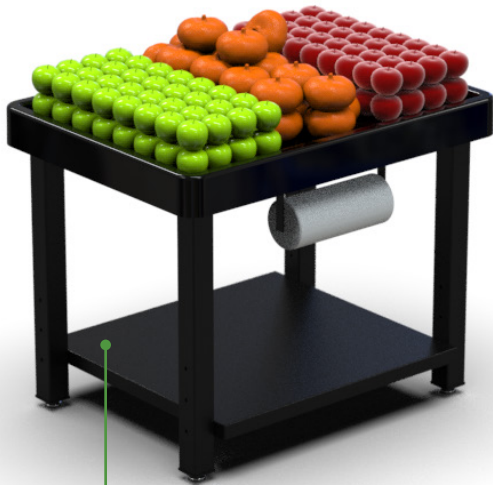

Dual Lower Shelf is optional.
Additional lower storage.

Available in Harvest style.

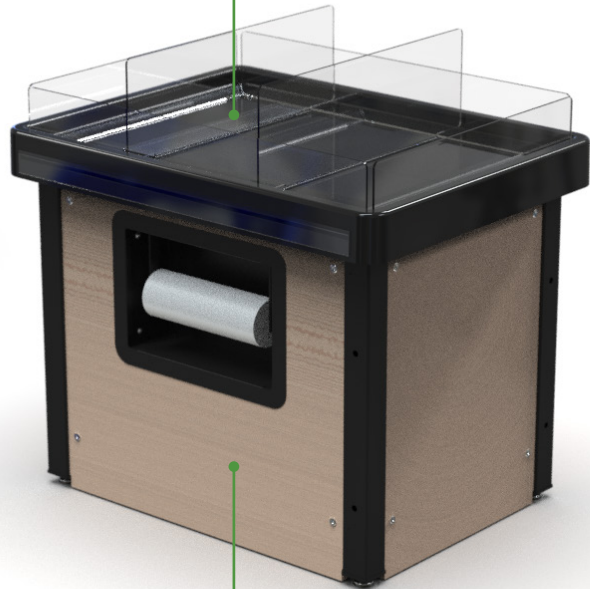

High quality construction with
premium components for a
confident shopping experience.



Key Dimensions:

A: 40"
B: 32.2"
C: 22"
D: 30"
E: 2.25"

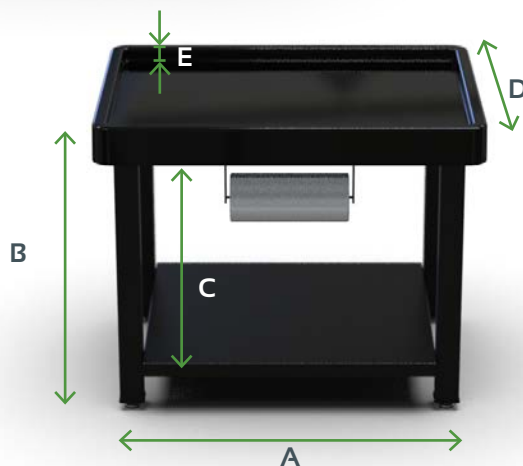



30"x30" MARKET TABLE

Express Market Tables have a composite top with sturdy steel shelving, with a small footprint. This makes Express Market Tables the perfect companion for Express Island Tables, to satisfy all of your produce display needs.

GIVE US A CALL!
+1 (888) 579-0134

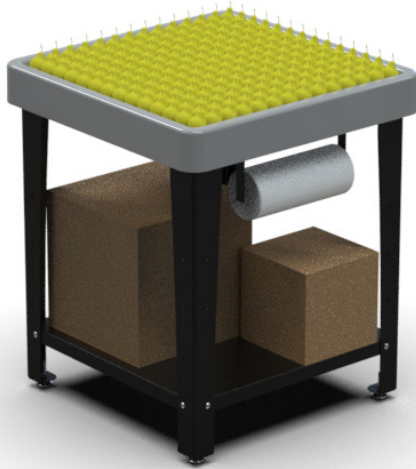

Compatible with LemonTree acrylic dividers, price label holders & bag holders.

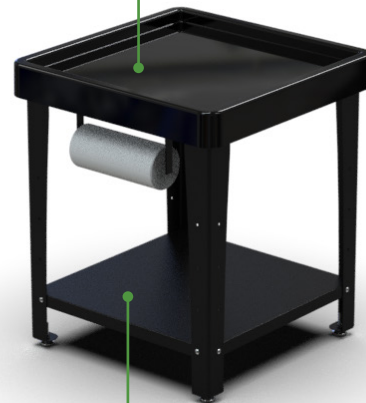

High quality construction with premium components for a confident shopping experience.



Key Dimensions:

- A: 30"
- B: 32.2"
- C: 22"
- D: 30"
- E: 2.25"

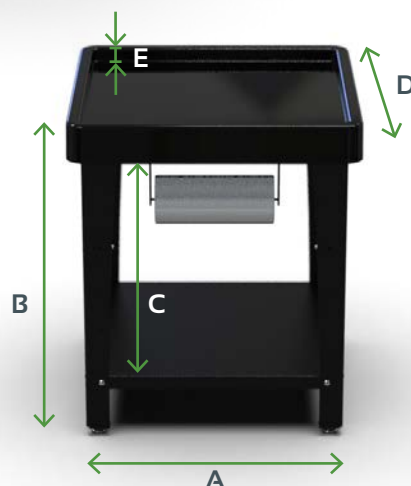



MARKET TABLE ACCESSORIES

Bulk Riser Add Ons

Modular Market Table Accessory

Durable plastic design that allows for a bountiful tiered display of produce.



Bag Holders

Steel Hang Bar

Fits all standard plastic bags

High quality bag holders that can fit any standard size bag used in your grocery store.

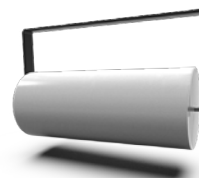

Acrylic Dividers

Clear Acrylic

Designed to fit all LemonTree tables

Made from high quality clear acrylic, clean laser-cut edges, rounded corners. *Custom sizes available*



Leveling Feet

Adjustable Leveling Feet

Standard on all tables

Leveling feet are standard on all LemonTree tables

except Contemporary Orchard bins and allow you

to level your table on uneven surfaces. Durable feet ensure your floors will be scuff free.



Protective Edge Bumper

1" Wide Rubber Bumper

Durable finish to protect your table

Most LemonTree tables are equipped with a protective edge bumper, protecting your investment from damage. Available in standard and custom colors to match your brand.



Ice Drain Kit

Modular Market Table Accessory

Full Steel Construction

Turn your Market Table into an ice table with our ice drain kit. Securely drain water into a bucket, hidden below by steel curtains and a beautiful acrylic edge divider.

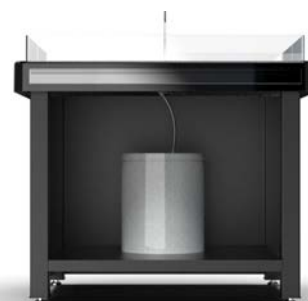





ORCHARD BIN OVERVIEW

Bin Style

Shallow 40"x40"



Classic 40"x40"



Classic 36"x36"



Deep 40"x40"



	Protective Edge Bumper	Indoor & Outdoor Use	Custom Colors	Accessory Compatible	Custom Vinyl Logo Application	2.25" Lip Height	4.25" Lip Height	18.25" Lip Height
Shallow 40"x40"	-	✓	✓	✓	✓	-	-	-
Classic 40"x40"	✓	✓	✓	✓	-	✓	-	-
Classic 36"x36"	-	✓	✓	✓	-	✓	-	-
Deep 40"x40"	✓	✓	✓	✓	-	-	-	✓



SHALLOW ORCHARD BIN

Orchard Bins are a beautiful product, with a full composite design. Available in a variety of bin depths, Orchard Bins are easy to move around your store and are ideal for bulk produce display. Shallow Orchard Bins are ideal for small produce items and ice table displays.



Full composite design.

Full acrylic divider package.
available as an optional feature

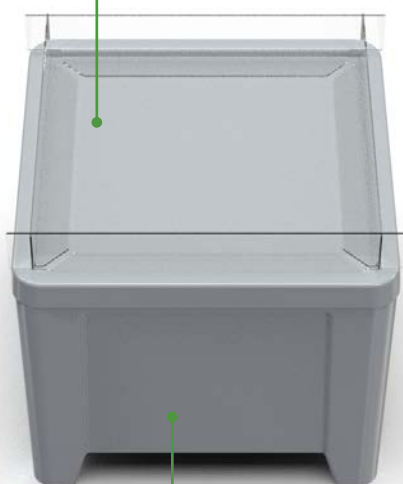

Designed to be easily moved by pumptruck.
Bins slide easily on floor surfaces.

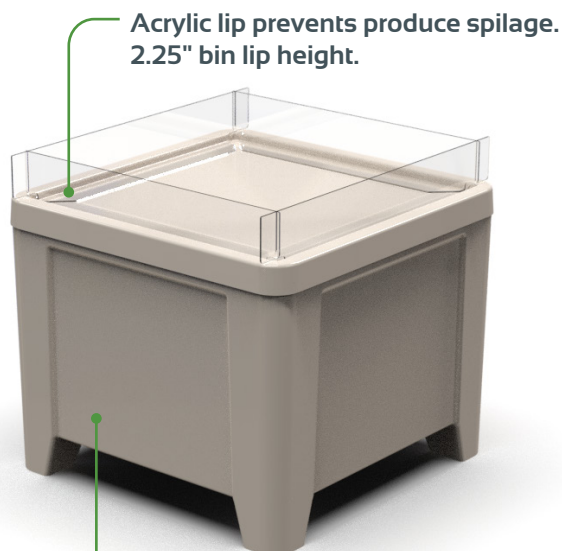

Acrylic lip prevents produce spillage.
2.25" bin lip height.

High quality construction with
premium components for a
confident shopping experience.



Key Dimensions:

A: 40"
B: 37.5"
C: 5"
D: 40"
E: 1"

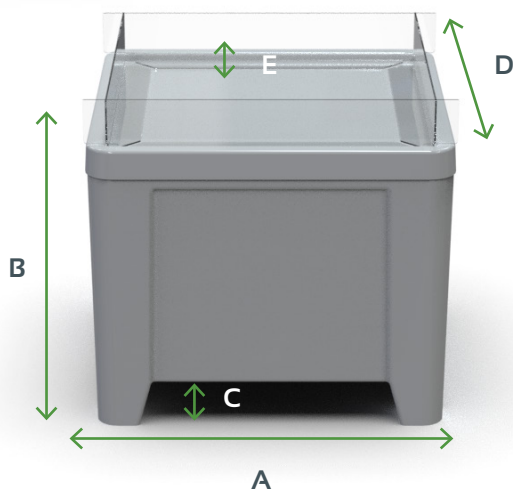



CONTEMPORARY ORCHARD BIN

Orchard Bins are a beautiful product, with a full composite design. Available in a variety of bin depths, Orchard Bins are easy to move around your store and are ideal for bulk produce display. Classic Orchard Bins are ideal for all produce items and bulk displays.



Full composite design.



4.25" bin lip height.

40"x40"



36"x36"

High quality construction with premium components for a confident shopping experience.

Full acrylic divider package.
available as an optional feature



Designed to be easily moved by pumptruck.
Bins slide easily on floor surfaces.

Key Dimensions:

A: 40" / 36"

B: 37.5"

C: 4"

D: 40" / 36"

E: 6.5" / 3.5"

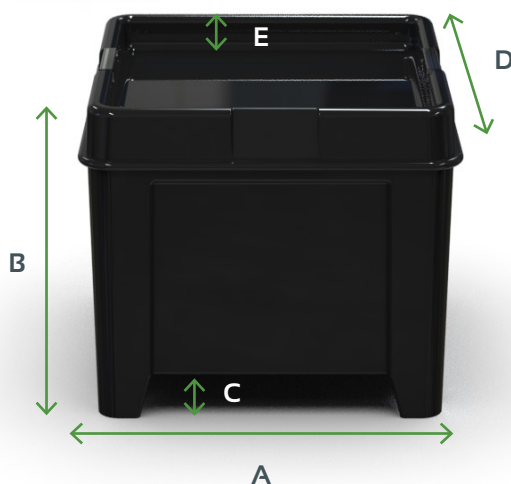

ORCHARD BINS

ORCHARD BINS



DEEP ORCHARD BIN

Orchard Bins are a beautiful product, with a full composite design. Available in a variety of bin depths, Orchard Bins are easy to move around your store and are ideal for bulk produce display. Deep Orchard Bins are ideal for all large produce items and bulk displays.



Full composite design.



20" bin lip height.



High quality construction with premium components for a confident shopping experience.

Designed to be easily moved by pumptruck. Bins slide easily on floor surfaces.

Key Dimensions:

- A: 40"
- B: 37.5"
- C: 4"
- D: 40"
- E: 20"

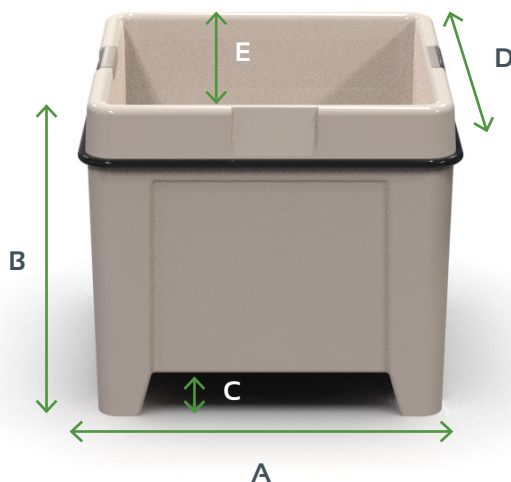



ORCHARD BIN ACCESSORIES

Bag Holders

Fits all standard plastic bags

High quality bag holders that can fit any standard size bag used in your grocery store.



Acrylic Dividers

Clear Acrylic

Designed to fit all LemonTree tables

Made from high quality clear acrylic, clean laser-cut edges, rounded corners. *Custom sizes available*



Protective Edge Bumper

1" Wide Rubber Bumper

Durable finish to protect your table

Most LemonTree tables are equipped with a protective edge bumper, protecting your investment from damage. Available in standard and custom colors to match your brand.



WALL TABLES

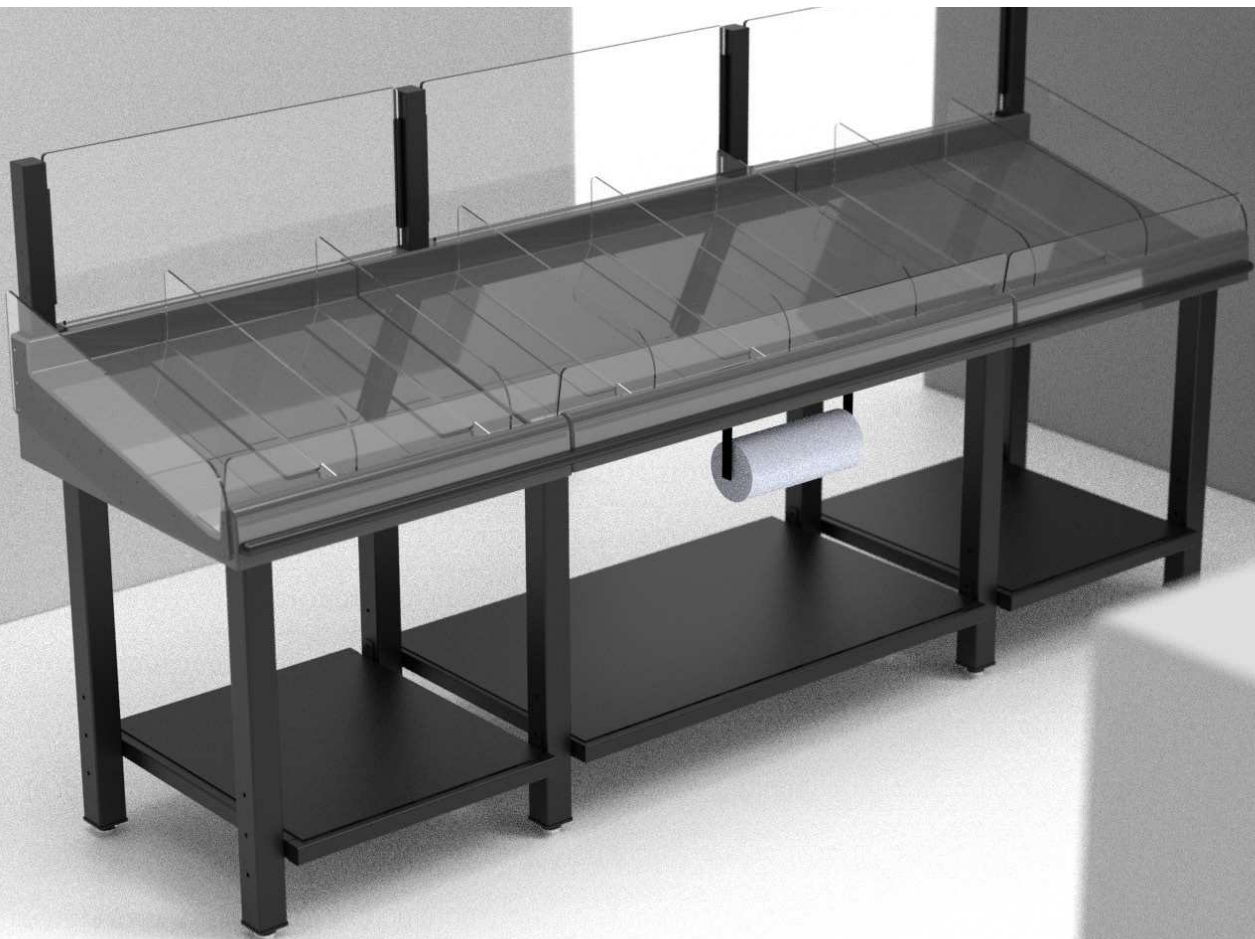



WALL TABLE OVERVIEW

Wall Table Style

Wall Table



Adjustable Leveling Feet	Steel Legs & Shelves	48" Modular Sections	Modular Design	Lower Storage Available	Custom Colors	Upper Ridge Acrylic
✓	✓	✓	✓	✓	✓	✓



TABLE

4 Feet	4'								
5 Feet	2.5'	2.5'							
6.5 Feet	2.5'	4'							
8 Feet	4'	4'							
9 Feet	2.5'	4'	2.5'						
10 Feet	2.5'	2.5'	2.5'	2.5'					
10.5 Feet	2.5'	4'	4'						
11.5 Feet	2.5'	4'	2.5'	2.5'					
13 Feet	2.5'	4'	2.5'	4'					
14 Feet	2.5'	2.5'	4'	2.5'	2.5'				
14.5 Feet	2.5'	4'	4'	4'					
15 Feet	2.5'	2.5'	2.5'	2.5'	2.5'	2.5'			
15.5 Feet	2.5'	4'	2.5'	4'	2.5'				
16.5 Feet	2.5'	2.5'	2.5'	4'	2.5'	2.5'			
17 Feet	2.5'	4'	4'	4'	2.5'				
17.5 Feet	2.5'	2.5'	2.5'	2.5'	2.5'	2.5'	2.5'		
18 Feet	2.5'	4'	2.5'	2.5'	4'	2.5'			
19.5 Feet	2.5'	4'	2.5'	4'	4'	2.5'			
20.5 Feet	2.5'	4'	2.5'	2.5'	2.5'	4'	2.5'		
21 Feet	2.5'	4'	4'	4'	4'	2.5'			
22 Feet	2.5'	4'	2.5'	2.5'	4'	4'	2.5'		
23 Feet	2.5'	4'	2.5'	2.5'	2.5'	2.5'	4'	2.5'	
23.5 Feet	2.5'	4'	4'	2.5'	4'	4'	2.5'		
25 Feet	2.5'	4'	4'	4'	4'	4'	2.5'		
26 Feet	2.5'	4'	4'	2.5'	2.5'	4'	4'	2.5'	
27.5 Feet	2.5'	4'	4'	4'	2.5'	4'	4'	2.5'	
29 Feet	2.5'	4'	4'	4'	4'	4'	4'	2.5'	
30 Feet	2.5'	4'	4'	2.5'	2.5'	4'	4'	4'	2.5'
31.5 Feet	2.5'	4'	4'	4'	2.5'	4'	4'	4'	2.5'
33 Feet	2.5'	4'	4'	4'	4'	4'	4'	4'	2.5'

WALL TABLE

Wall Tables are designed with a beautiful composite top. They are the perfect solution for flush-to-wall displays. Wall Tables can be used as standalone tables or combined in modular lengths.

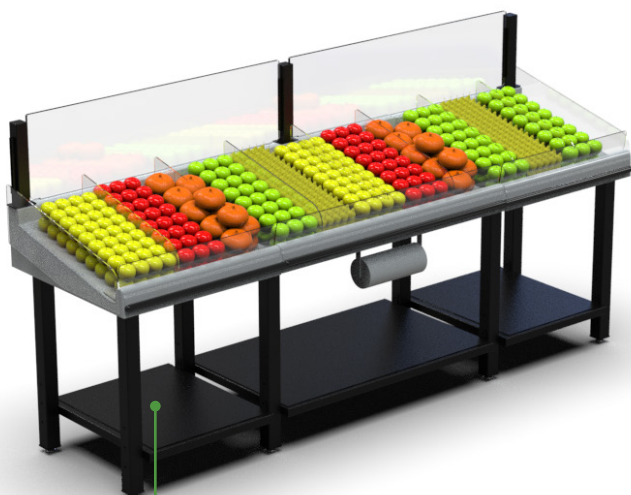

Durable composite top that is easy to clean, sanitize & maintain.



Tables are designed using modular sections to create virtually any length of table.

30" depth allows for ample produce display area.



High quality construction with premium components for a confident shopping experience.

Additional lower storage available.



Key Dimensions:

A: 9'
B: 35.5"
C: 22"
D: 30"
E: 4.25"

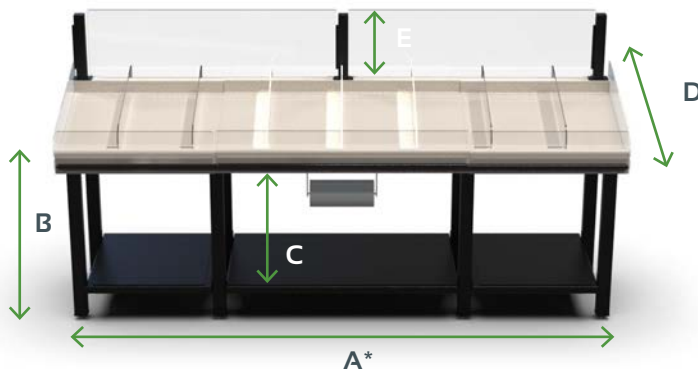

Overall table length will vary depending on user needs.





WALL TABLE ACCESSORIES

Bag Holders

Steel Hang Bar

Fits all standard plastic bags

High quality bag holders that can fit any standard size bag used in your grocery store.



Acrylic Dividers

5mm Thick Acrylic

Designed to fit all LemonTree tables

Made from high quality clear acrylic, clean laser-cut edges, rounded corners. *Custom sizes available*



Leveling Feet

Adjustable Leveling Feet

Standard on all tables

Leveling feet are standard on all LemonTree tables *except Contemporary Orchard bins* and allow you to level your table on uneven surfaces. Rubber feet ensure your floors will be scuff free.



Protective Edge Bumper

1" Wide Rubber Bumper

Durable finish to protect your table

Most LemonTree tables are equipped with a protective edge bumper, protecting your investment from damage. Available in standard and custom colors to match your brand.



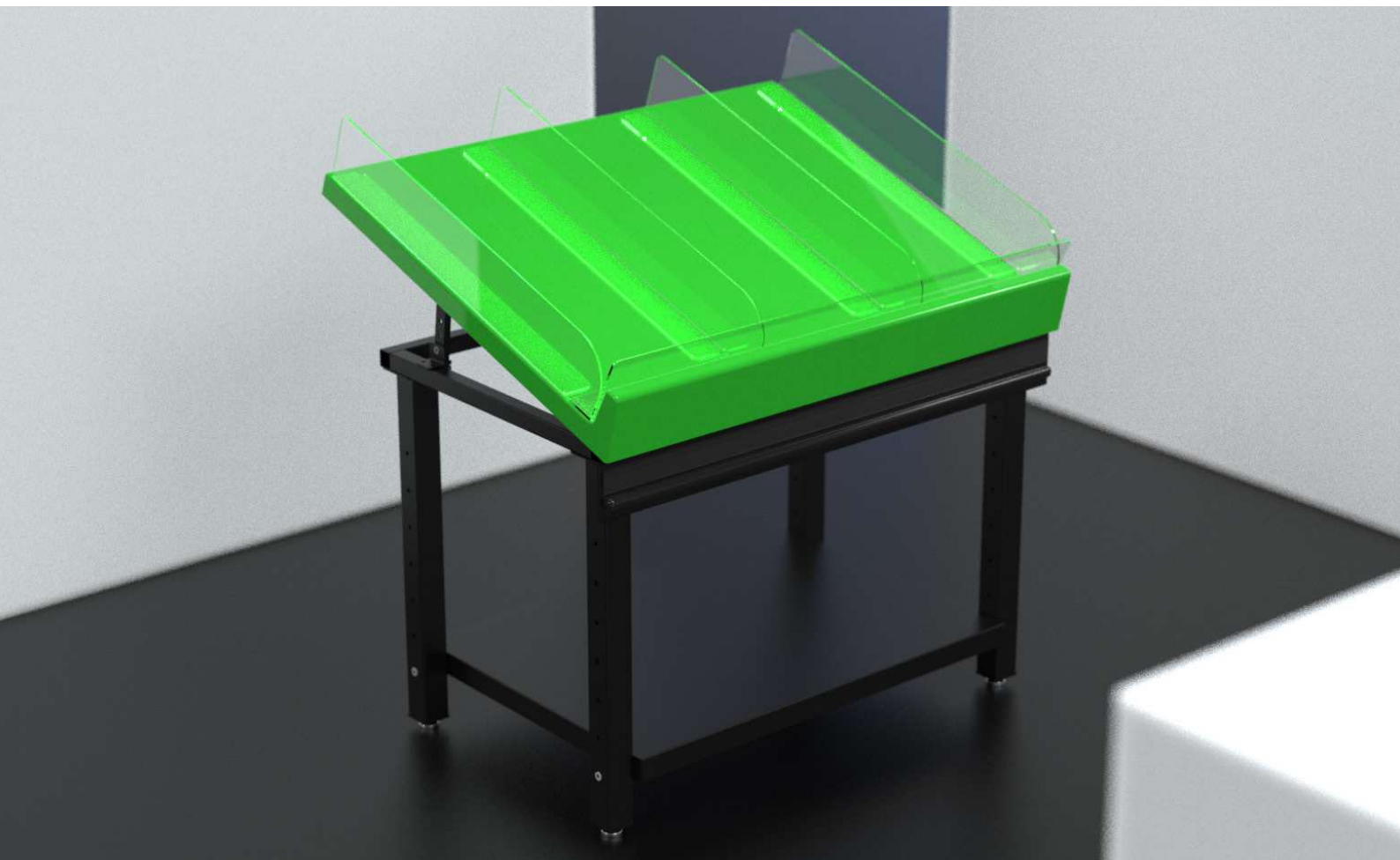



EURO TABLES OVERVIEW

Euro Table Style

36" Euro Table



48" Euro Table



	Adjustable Leveling Feet	Steel Legs & Shelves	36" Modular Section	48" Modular Section	Modular Section	Lower Storage	Custom Colors	Adjustable Table Surface
36" Euro Table	✓	✓	✓	✗	✓	✓	✓	✓
48" Euro Table	✓	✓	✗	✓	✓	✓	✓	✓



Highest Setting - 26°



Lowest Setting - 7.5°

EURO TABLES



EURO TABLES

Euro Tables are the perfect modular solution for flush-to-wall displays. Euro Tables are fully modular and highly functional.



Durable composite top that is easy to clean, sanitize & maintain.

Adjustable table angle.



Tables are designed using modular sections to create virtually any length of table.

36" depth allows for ample produce display area.

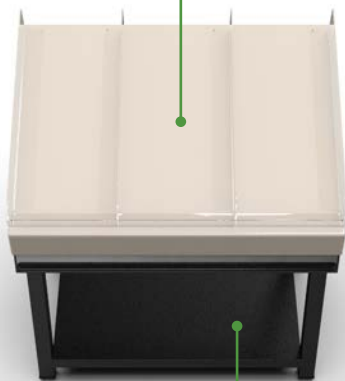

Additional lower storage available.



High quality construction with premium components for a confident shopping experience.

Key Dimensions:

A: 48"
B: 38"
C: 20.8"
D: 36"

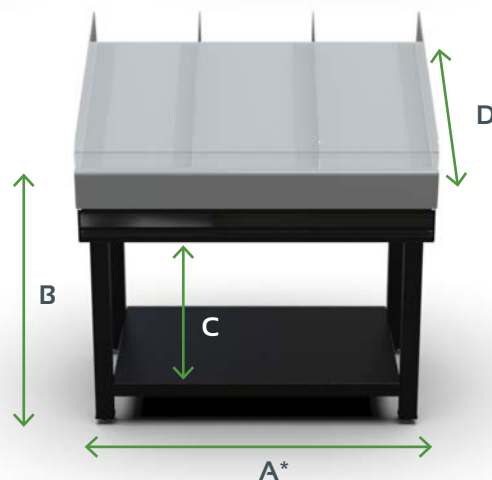

Overall table length will vary depending on user needs.





EURO TABLES ACCESSORIES

Acrylic Dividers

Clear Acrylic

Designed to fit all LemonTree tables

Made from high quality clear acrylic, clean laser-cut edges, rounded corners. *Custom sizes available*



Rolling Caster Wheels

Rolling Caster Wheels

Leveling Feet Alternative

Used as an alternative to leveling feet, caster wheels allow you to roll your tables around with ease.



Leveling Feet

Adjustable Leveling Feet

Standard on all tables

Leveling feet are standard on all LemonTree tables *except ContemporaryOrchard bins* and allow you to level your table on uneven surfaces. Rubber feet ensure your floors will be scuff free.



Protective Edge Bumper

1" Wide Rubber Bumper

Durable finish to protect your table

Most LemonTree tables are equipped with a protective edge bumper, protecting your investment from damage. Available in standard and custom colors to match your brand.



SQUARE RISER TABLES

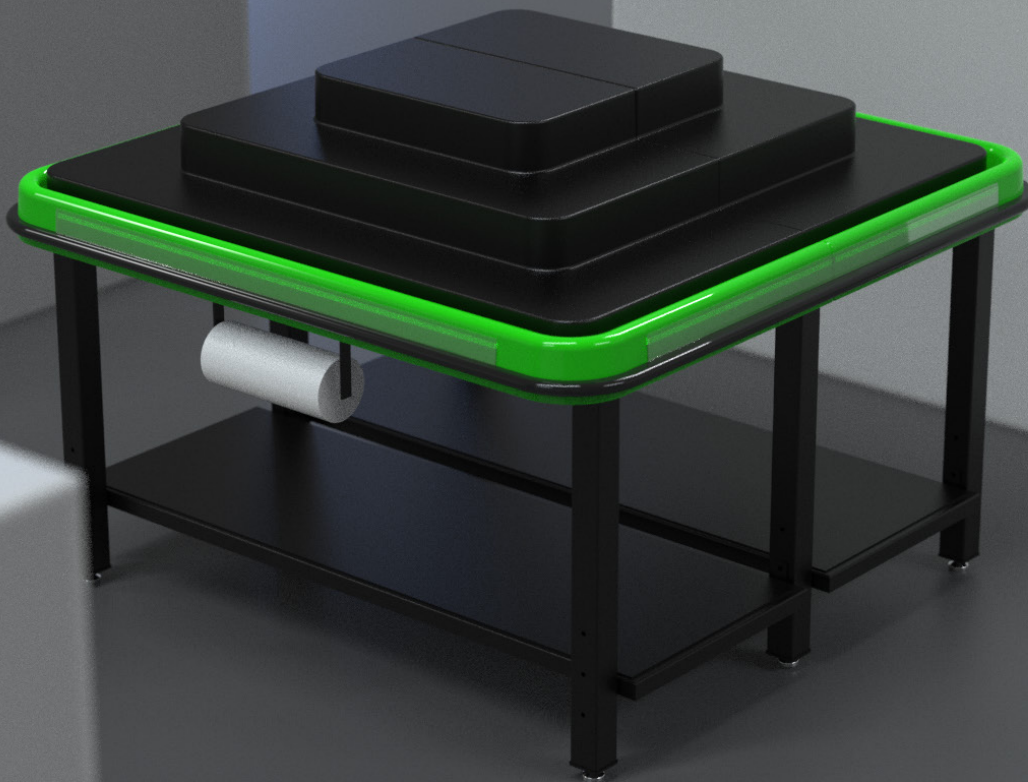
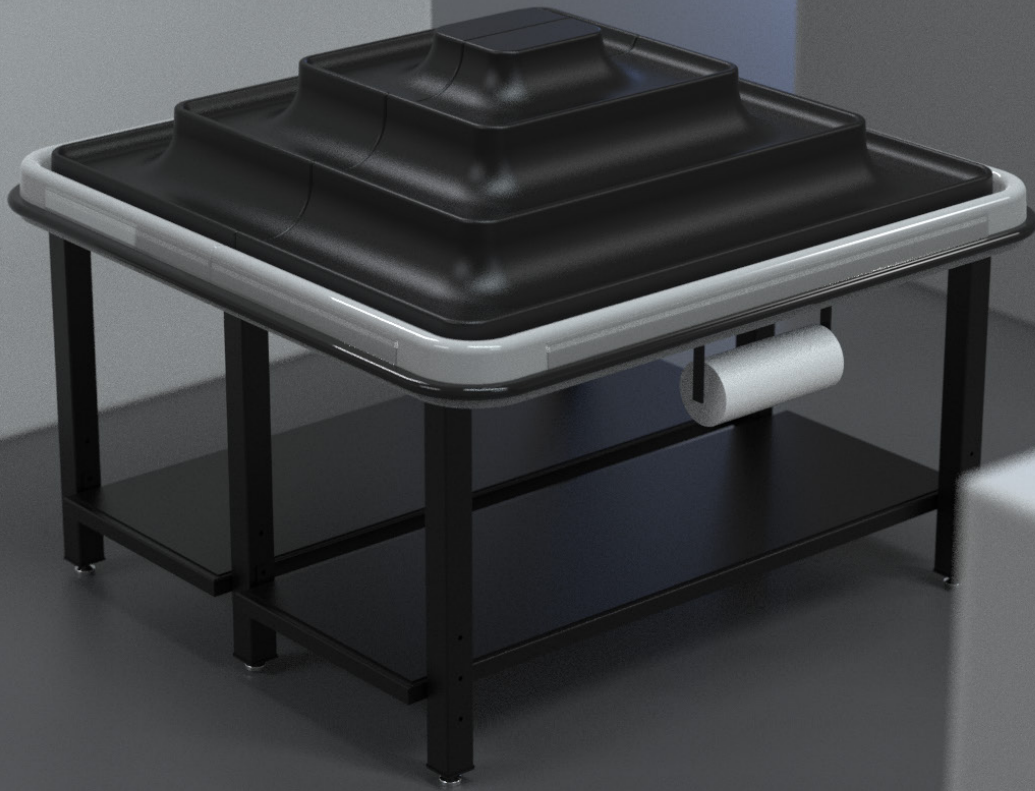

SQUARE RISER TABLE OVERVIEW

Square Riser Style

Stepped Riser



Banana Riser



Adjustable Leveling Feet	Steel Legs & Shelves	Stepped Riser	Banana Riser	Modular Design	Lower Storage Available	Custom Colors	Indoor & Outdoor Use
✓	✓	✓	✗	✓	✓	✓	✓
✓	✓	✗	✓	✓	✓	✓	✓



Stepped Riser



Banana Riser



SQUARE BANANA RISER TABLE

Square Banana Tables are designed to be durable and beautifully compliment your produce area. Banana tables allow you to easily display bunched produce, like bananas, in an efficient way that mitigates bruising.



Durable composite top that is easy to clean, sanitize & maintain.



Vast display area for bunched produce. 3 tiers.



High quality construction with premium components for a confident shopping experience.

Additional lower storage available.



Key Dimensions:

A: 60"
B: 35.5"
C: 22"
D: 60"
E: 13"

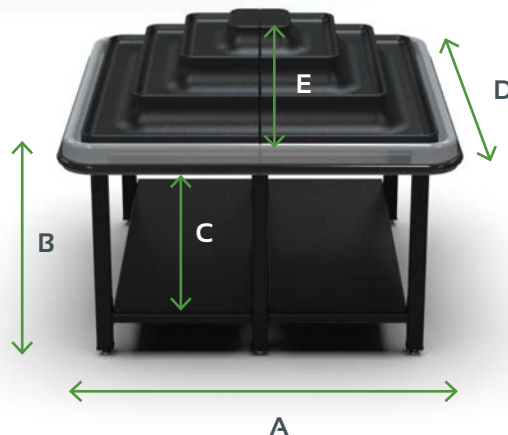



SQUARE STEPPED RISER TABLE

Square Stepped Riser Tables are designed to be fully modular and beautifully compliment your produce area. Stepped tables allow you to easily display boxed produce, like berries, in an efficient way that mitigates bruising.

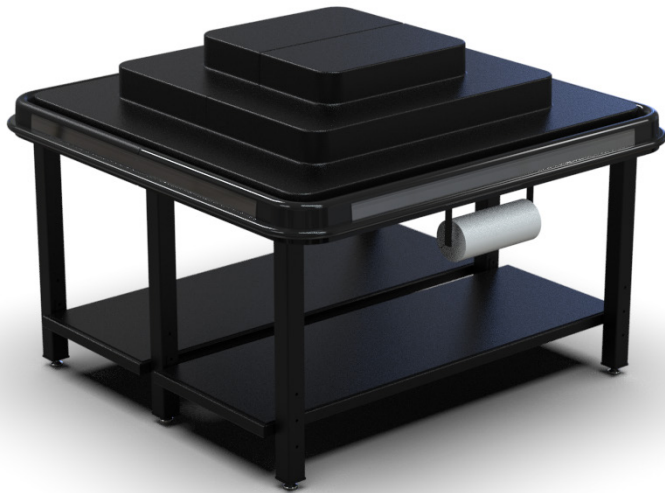

Durable composite top that is easy to clean, sanitize & maintain.

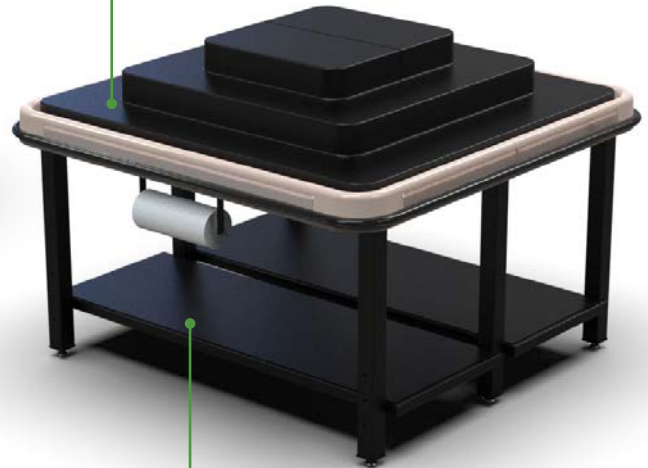

High quality construction with premium components for a confident shopping experience.

Vast display area for berry boxes and other produce. 3 tiers.



Additional lower storage available.



Key Dimensions:

- A: 60"
- B: 35.5"
- C: 22"
- D: 60"
- E: 13"

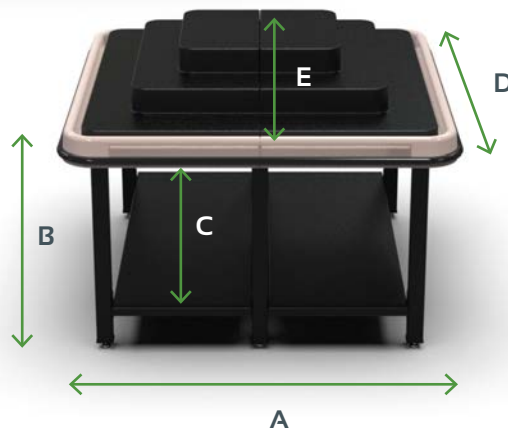

RISER TABLES



SQUARE RISER TABLE ACCESSORIES

Bag Holders

Steel Hang Bar

Fits all standard plastic bags

High quality bag holders that can fit any standard size bag used in your grocery store.



Leveling Feet

Adjustable Leveling Feet

Standard on all tables

Leveling feet are standard on all LemonTree tables *except Contemporary Orchard bins* and allow you to level your table on uneven surfaces. Rubber feet ensure your floors will be scuff free.



Protective Edge Bumper

1" Wide Rubber Bumper

Durable finish to protect your table

Most LemonTree tables are equipped with a protective edge bumper, protecting your investment from damage. Available in standard and custom colors to match your brand.



4 TIER EXPRESS DISPLAY





4 TIER EXPRESS DISPLAY

The 4 Tier Express Display is ideal for stores with a smaller foot print who are looking for strong value for their produce displays. Full steel construction ensures your investment is durable and compliments your produce. Choose between wooden-grain or black trays!



Choose between wood-grain shelves or black shelves.
shown in grey for clarity

Trays are durable and easy to clean!

Wooden finish trays offer a rustic finish for your store.



Black, powdercoated steel.



Key Dimensions:

A: 44.9"

B: 55.1"

C: 23.6"

D: 17.7"

E: 15.7"

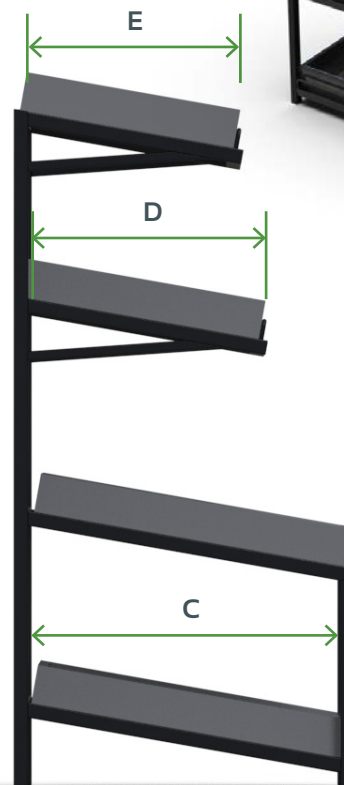
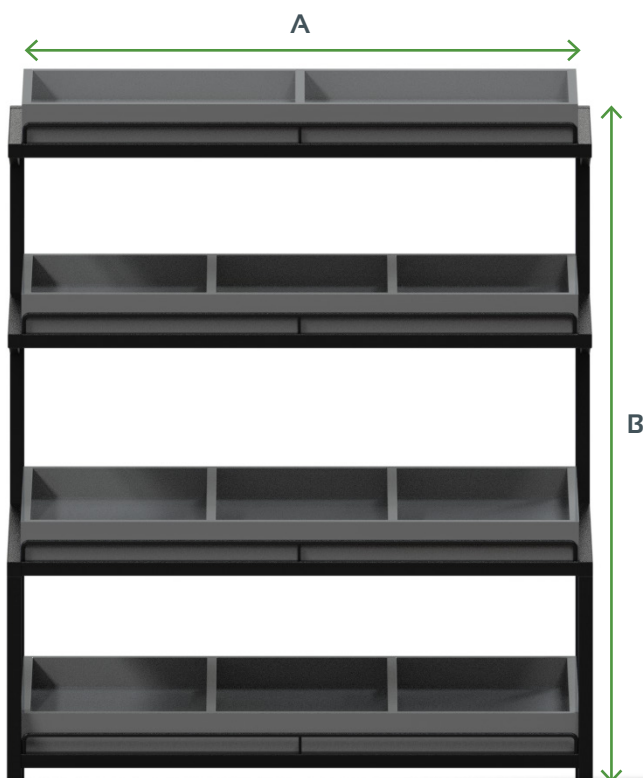

THANK YOU

Dear valued customers,

We at LemonTree Products would like to take a moment to express our sincere gratitude for your continued trust and support in our business. As a leading manufacturer of produce display tables, we strive to provide high-quality products that meet the needs of our customers and enhance your business operations.

Your loyalty and patronage inspire us to innovate and improve our products and services, and we are proud to be part of your success. We understand that you have many options when it comes to choosing produce display tables, and we are honored that you have chosen **LemonTree Products** as your preferred supplier.

We remain committed to delivering the best products and services possible, and we look forward to continuing our partnership with you. Thank you again for your loyalty and trust in **LemonTree Products**, and we wish you all the best in your business endeavors.

Sincerely,

The LemonTree Products Team

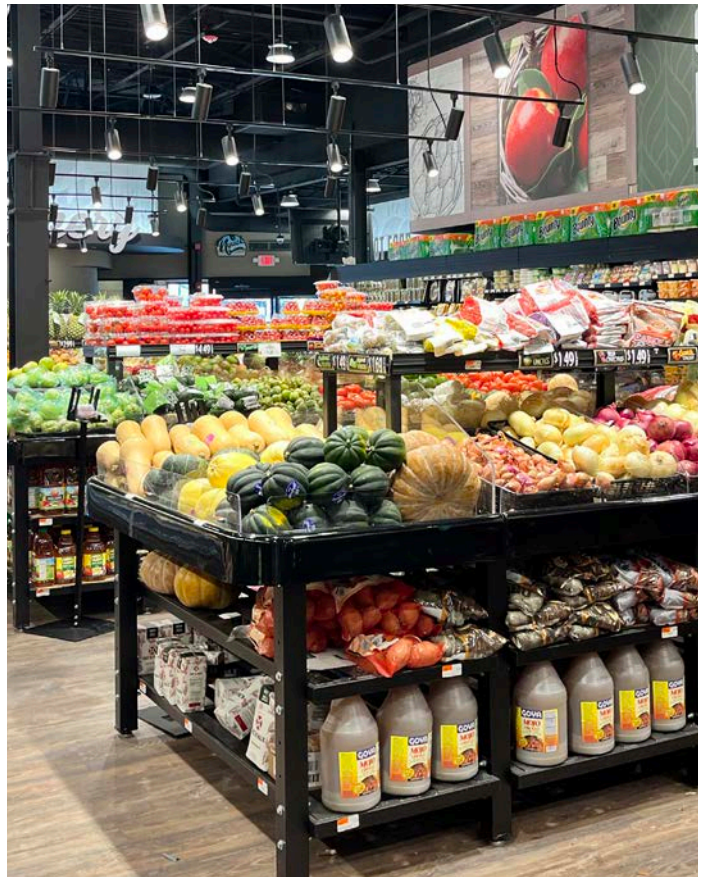

Contact

e: info@lemontreeproducts.com

w: www.lemontreeproducts.com

p: 1-888-579-0134

2024



LemonTree

Produce Displays

SUPERMARKET & GROCERY STORE
PRODUCE DISPLAY SOLUTIONS